

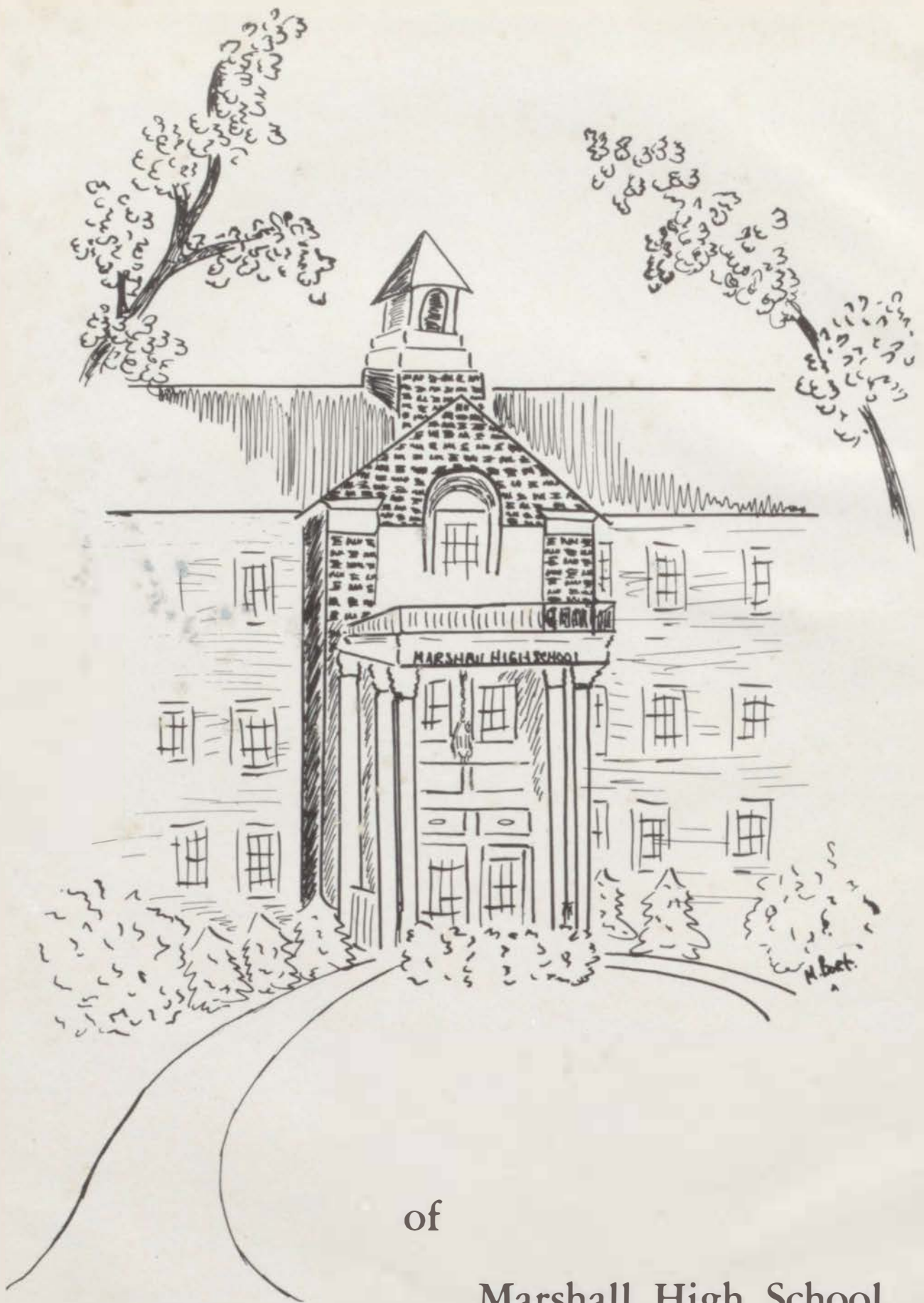

*Standing, L. to R.: William Camp, Editor; Mrs. Murray, Advisor; William Denbrock, Business Manager.  
Seated, L. to R.: Lorna Olmstead, Associate Editor; Marian Bort, Art Editor; Sheila Sellors, Photo Editor.*

**We the 1947 Yearbook Staff**



of

Marshall High School



Dedicate  
to

Mr. and Mrs. Chaney



in appreciation of their loyal and steadfast devotion to M. H. S.,  
and of their unfaltering patriotism during the war — — —

This Calendar

of Memorable Events

OCTOBER							NOVEMBER							
Sun	Mon	Tues	Wed	Thurs	Fri	Sat	Sun	Mon	Tues	Wed	Thurs	Fri	Sat	
	1	2	3	4	5	6							1	2
	8	9	10	11	12	13							8	9
	15	16	17	18	19	20							15	16
	22	23	24	25	26	27							22	23
	28	29	30	31									29	30
DECEMBER							JANUARY							
Sun	Mon	Tues	Wed	Thurs	Fri	Sat	Sun	Mon	Tues	Wed	Thurs	Fri	Sat	
	1	2	3	4	5	6			1	2	3	4		1
	8	9	10	11	12	13			8	9	10	11	12	13
	15	16	17	18	19	20			15	16	17	18	19	20
	22	23	24	25	26	27			22	23	24	25	26	27
	28	29	30	31					28	29	30	31		



**INTRO**

**CHADDERDON**

The maestro's name, Indiana was born in the state in 1847. He won his first prize at the age of 10. He has since become a famous pianist.

Elisbeth, friends, cious ne, comer the ca ing. of ha



LET US BE THANKFUL FOR

**JR. PLAY**

**MATINEE**

**BIG SUCCESS**



'47 HAPPY NEW YEAR

**NY. FORMAL BEAUTIFUL BUT BROKE**

**SR. PLAY**

**MATINEE FEB. 19 WED.**

**FINAL PERFORMANCE FEB. 20 WED. 8:00 PM**

April

**COMMENCEMENT AND BACCALAUREATE**

The object of thirteen years of school work is at hand for all seniors. Only fourteen more days until Commencement and then--college, work, and so on. Commencement this year takes place Wednesday at 8:00 o'clock. The program will be given by Rev. H. ...



ENGLISH  
George play  
win  
George  
is  
up  
ites

Journey Sheb  
Alice Sheb  
Doris  
Tebol  
erativ  
They  
rows  
they

Bill G  
ers  
oot  
y be  
he  
an eleva  
orary

nd went to Ann  
ri. and Sgt. to s  
l-State musical ev  
eron Mallory, played  
e All-State band. Oth  
bers who went are Joe  
ne McKeatchie.  
ill give its  
asi. morning  
ialties  
**JAN 40-30**

at the  
ter was cv  
a tallying  
rth quar  
all's with  
king llpts.  
Capt. Cl  
Senior  
the comedy. It's a lo  
y who ran away and a Vir  
y, by Ave

you noticed a  
k on the faces of  
rray's 4th hour Sen  
nglish students, it was b  
ause they had to halt op  
rations and find the scre  
o the bow her glasses  
Mission successfull  
accomplish

LL PATTERSON  
Pat was the o  
guard with his de  
175 lbs. and 5'10"  
aim. He has 2  
Twin Val-  
wishes to  
any HINDENIC  
He  
letter. and  
will be  
without



H. W. HOLMES  
*Superintendent*



KATHRYN LEEKE  
*Elementary Supervisor*



E. G. ROSE  
*Principal*

On Tuesday, September 3rd, the administrators called



together in

the library - - -



VIRA L. HECHT  
*Secretary to  
Superintendent*





**CLAYTON C. ANDERSEN**  
*Physical Education*

**ROLLA L. ANDERSON**  
*Assistant Coach  
World History  
Mathematics*

**DON R. CHADDERDON**  
*Supervisor of Music  
(Instrumental)*

**MARJORY E. CHANEY**  
*Typewriting*

**FRED T. CHANEY**  
*Shorthand  
Business Training*



**F. R. CUBER**  
*Senior Counselor  
American Literature  
Speech*

**HENRY W. CUNNINGHAM**  
*American History  
Debate*

**LOUISE M. DIEHL**  
*High School English*

**RUBY DRAUGHON**  
*English  
Social Studies (Jr. Hi)*

**RUTH ANN ERSKINE**  
*Mathematics*

the faculty members, for the  
opening conference of the year.



**MARTHA P. FOSTER**  
*Home Economics*

**BRUCE A. GRAY**  
*American Government  
Football  
Basketball*

**H. H. HARRISON**  
*Industrial Arts*

**MABEL E. HUMPHREY**  
*Mathematics  
Penmanship (Jr. Hi)*

**BESSIE F. KIEFER**  
*Mathematics*



EVELYN V. LEWIS  
English  
Social Studies  
Mathematics (Jr. Hi)



MILDRED R. LOWELL  
General Science (Jr. Hi)



H. MATTHEW LOWELL  
Science



FRANCES MERRITT  
English



ELVERA MEYER  
Physical Education



FRANCES A. MILLER  
Librarian



BESS C. MURRAY  
English  
Journalism



ELAINE SKUD  
Spanish  
English



ELSBETH H. SWIGERT  
Supervisor of Vocal Music



IRENE ANDERSON  
English  
Social Studies  
Mathematics (Jr. Hi)



JESSIE G. TRUESDELL  
Social Science  
English (Jr. Hi)



ELSIE WAGNER  
Latin  
English



DOROTHY WALKER  
Home Economics



RUTH S. WEST  
Art



CULVER WILCOX  
Biology  
Agriculture



ROBERT VANVOORHE  
Physics  
Chemistry  
Mathematics

## BOARD OF EDUCATION



*Seated, L. to R.: Mrs. Lewis Storr, Trustee; E. B. More, President; Mrs. Earl Sherman, Trustee.  
Standing, L. to R.: L. W. Schroeder, Secretary; A. C. Hemmingsen, Treasurer.*

President E. B. More, addressing this meeting,

acts as spokesman for the Board of Education.

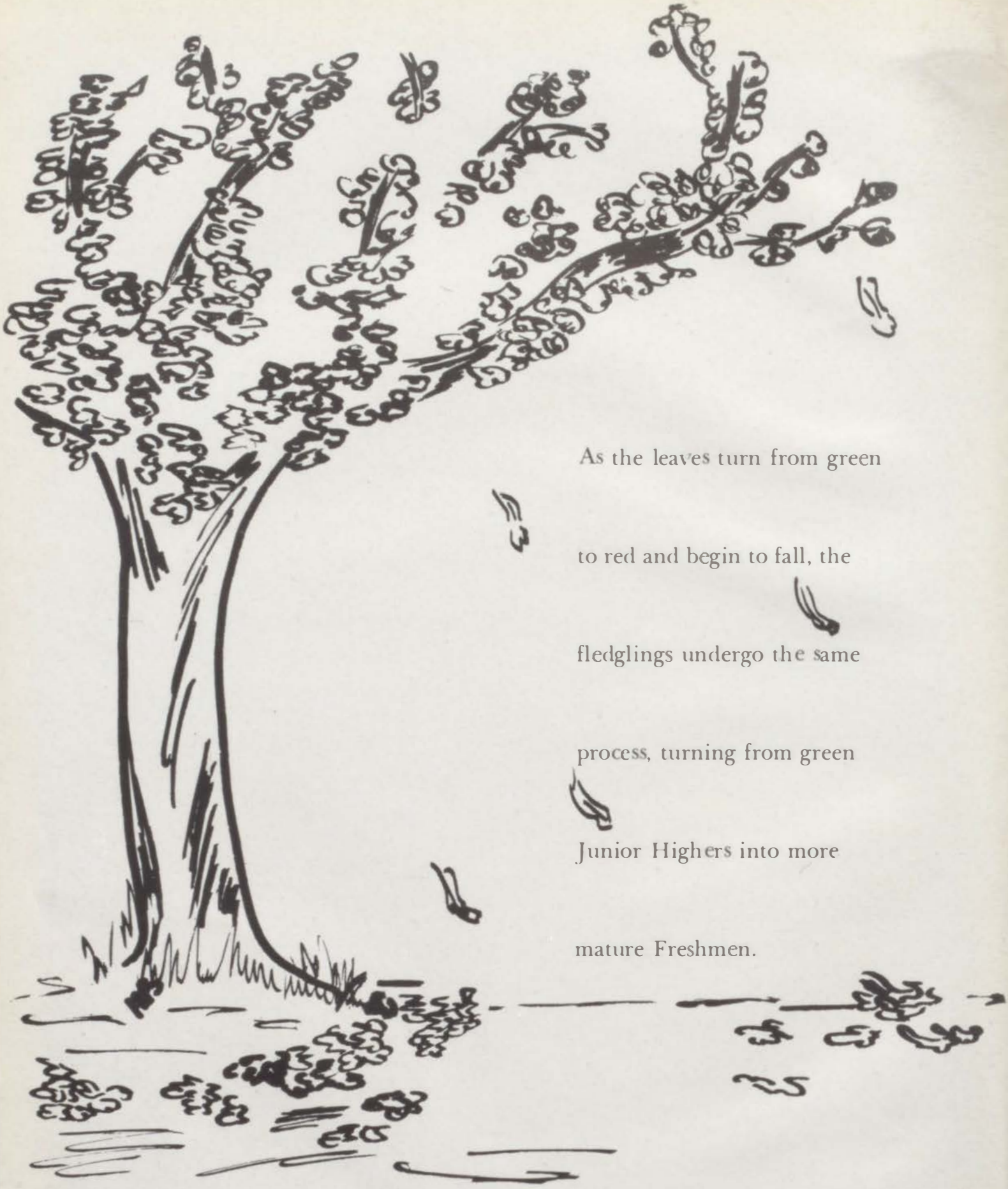

As the leaves turn from green  
to red and begin to fall, the  
fledglings undergo the same  
process, turning from green  
Junior Highers into more  
mature Freshmen.



## FRESHMAN STAFF



Seated, L. to R.: Richard Ditto, President; Peggy Musser, Vice-President; Jeanne Weitzel, Secretary-Treasurer.  
Standing: Mr. and Mrs. Chaney, Sponsors.



A. ARDREY



B. ARDREY



C. BAKER



M. BAKER



S. BARTLETT



C. BEACHAM



L. BEATTIE



D. BRIEGAL



D. BROWNELL



R. BRUBAKER



D. BRUNNER



J. BURLINGAME



J. BURGHDORF



M. BURT



F. CAMP



S. CAMP



R. CARLSON



J. CARPENTER



J. CARR



S. CHURCH



E. CONVIS



B. COOLEY



F. COURTRIGHT



B. CRAFO



A. CUBBON



V. CULP



B. DRUMM



L. ELSIE

# C L A S S O F



J. FAST



M. FOX



N. FOX



C. GALLAGHER



D. GLADSTONE



D. GAUSS



D. GREEN



E. HAMAKER



A. HARMS



A. HAWKS, JR.



A. HEATH



R. HEERINGA



B. HEIDENREICH



J. HERMAN



V. HERMAN



F. HOELTZEL



A. HOFFMAN



R. HOLMES



H. HOLT



M. HUDSON



J. HUGGETT



J. HUGGETT



E. HUMPHREY



D. JEFFERY



H. JENNINGS



I. JONES



M. KIMBALL



E. KIPP





D. KIRKLAND



S. KNAPP



C. KLOACK



C. KUSEL



R. LAING



C. LAUTENSLAGER



D. LEWIS



B. LOGAN



J. LONG



C. LONGANECKER



K. LORD



W. LUX



J. MAISNER



D. MARSHALL



D. MARTIN



V. McCRARY



E. MUNN



A. MUNOZ



F. MURPHY



R. MURRAY



H. NONEMAN



E. OLMSTEAD



M. NONEMAN



A. PATTON



P. PETROFF



E. PHARES



J. PIERCE



R. RAMON

1950



D. RAPP



W. RATHBON



M. RAY



H. ROBINSON



C. ROCHO



D. ROMACK



R. ROTHRICK



K. SAYER



J. SCHICK



R. SCHWARTZ



J. SCHWOEBEL



J. SEBRING



J. SHARP



A. SIMMONS



D. SOMMERS



E. STAGE



B. STEVENS



J. STEVENS



J. STOUT



T. TROEDSON



J. VanSICKLE



A. WALBECK



B. WILBUR



C. WILLIAMS



R. WILSON



M. WILSON



B. WISCHER



J. WOODS

Football takes the spotlight.

Seventy-six flock out for the  
first practice.



**ROLI A. ANDERSON**  
*Assistant Coach*



*Back Row, L. to R.: J. Sharp, B. Kipker, A. Yabara, R. Cooley,  
B. DeVine, B. Boldt, K. Sayer, G. Church, R. Anderson.*

*Middle Row, L. to R.: B. Flynn, J. Schwoebell, J. Beuker,  
W. Woodhams, F. Line, J. Levey, D. Derhammer*

*Front Row, L. to R.: J. Van Sickle, D. More, G.  
Goldberg, D. Shreve, L. Brandt, B. Lake*



*Back Row, L. to R.: J. Logan, L. Prestidge, N. Eipper, J. Cubbon, W. Martin, M. Kusel.*

*Middle Row, L. to R.: D. Buskirk, M. Jenks, D. Church, C. Bushong, B. Obenour,  
J. Huggett, J. Hess.*

*Front Row, L. to R.: C. Fisher, J. Stout, E. Olmstead, L. Whitaker, R. Raymon,  
R. Holmes, W. Wischer.*

These  
faithful  
subs,



R. BIGGS



B. BUTTRICK



M. CATO



C. DITTO

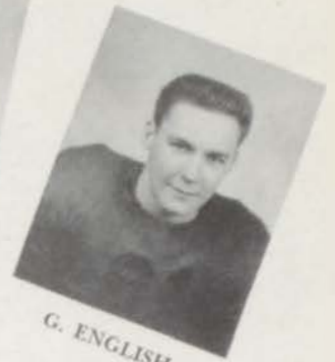

G. ENGLISH



B. KATZ



J. D. SCHNEIDER



R. WEAVER



H. WILSON



J. ALDRICH



J. TOBALSKE



W. WILSON

MARSHALL

vs.

East Lansing	25 - 0	Lakeview	19 - 6
Coldwater	33 - 18	Hillsdale	52 - 0
Sturgis	25 - 6	Albion	19 - 6

plus the expert  
coaching of



COACH GRAY



ASSISTANT  
COACH ANDERSON

backed up  
our victorious - - -

GRACE  
*All-T. V. Co-Capt.  
Halfback*

RUSSELL  
*All-T. V.  
Right End*

HENDRICKS  
*All-T. V. 2nd Team  
Center*



TWIN VALLEY  
CHAMPIONS

Captained by  
Our Manly

BILL PATTERSON



HEATHERLY  
*Quarterback*

BEHNKE  
*Left End*

VOGELREUTER  
*Tackle*

HINDENACH  
*Halfback*



MORRIS  
*All-T. V. Co-Capt.  
Fullback*



HAMILTON  
*All-T. V.  
Tackle*



BUCKENBERGER  
*All-T. V. 2nd Team  
Tackle and End*

PETROFF  
*Guard*

RAPP  
*Center and Tackle*

At the games,

DIRECTOR DON'S BAND staged many

unprecedented

displays at

halftime.



*Top Row, L. to R.:* J. Bell, Y. Conkell, D. Curtis, D. Cook, D. Jones, T. Mallory, A. Harms, R. Adams, J. Van Sickle, R. Vogelreuter, B. Denbrock, B. Walbeck, J. Dobbins, H. Bardo, B. Burlingame, T. Bardo, M. Keifer.

*Second Row, L. to R.:* B. Humiston, B. Tech, A. Cubbon, S. Camp, E. Kipp, A. Patton, E. Stage, G. Thompson, M. Anderson, P. Henry, M. Patton, R. Brubaker, M. Pemberton, J. Merritt, M. Grubbe.

*Bottom Row, L. to R.:* L. Wells, M. Hudson, J. Needham, A. Miller, P. Berner, A. Cayer, C. Pemberton, Director Mr. Donald Chadderdon, R. Banks, D. Derhammer, H. Pritchett, B. Bell, E. Trupiano, B. Waite, L. Ranger.



## The SOPHOMORES

make their bid for



**Eminence and Profit**

**At the Puff Ball**

## SOPHOMORE STAFF



G. ADAMS



R. ADAMS



G. ALBRECHT



G. ALLEN



N. ALLEN



*Standing, L. to R.: Miss Swigert, Mr. Anderson, sponsors.  
Seated, L. to R.: Norman Eipper, President; Nancy Kellerman,  
Vice-President; Joyce Hoffman, Secretary-Treasurer.*



V. ALEXANDER



P. ARNETT



B. BAIRD



H. BARDO



N. BAUER



F. BELL



N. BEMIS



E. BERNARD



J. BEUKER



B. BIDELMAN



K. BOEHMER



M. BOLDT



G. BOWERS



J. BRAMBLE



L. BRANDT



E. BROWN

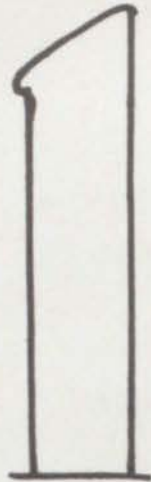

D. BROWNELL



A. BURKHARDT



B. BURLINGAME



C. BUSHONG



C. CARL



M. CARTY



B. CLARK

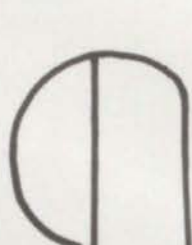

J. DOBBINS



M. DOWDING



M. DOWDING



N. EIPPER



H. FLANDERS



R. FLYNN



C. FREER



L. FREER



H. GALVIN



G. GOLDBERG



M. GRUBBE



J. HALE



C. HEATHERLY



W. HENKER



E. HICKS



H. HOFFMAN



K. HOFFMAN



R. HOFFMAN



M. HOWARD



R. HOWARD



B. HUGHES



S. L. HUNT



M. JELINEK



M. JENKS



M. JONES



B. KEISER



N. KELLERMAN



E. KENYON



D. KIPKER





B. KIPKER



H. KRAUS



M. LAMBKA



D. LANNING



B. LAPHAM



J. LEVEY



J. LOGAN



L. LUX



W. MARTIN



D. MILLER



B. OBENOUR



D. O'LEARY



J. PARK



N. PECK



D. PLUNKETT



W. POSTULA



E. PRITCHETT



S. REED



C. RIAL



O. ROBINS



J. ROCHO



N. SETSER



N. SCHROYER

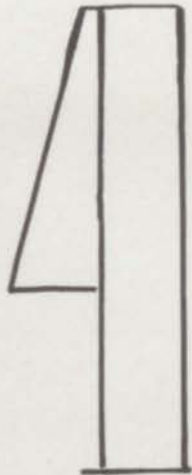

N. SINGER



J. TENNEY



J. TUNNING



G. VANCE



M. VISEL



R. WALLEN



C. WARNER



C. WEAVER



J. WHETSTONE



L. WHITTAKER



M. L. WICKMAN



M. L. WILDER



E. WILLIS



A. WILSON



W. WILSON



G. WOOD



G. WOOD



A. ZIMMERMAN



The Debaters, destined to be district finalists, convene about the same time that the



Standing, L. to R.: George Sherman, Coach Cunningham, Don Bissett.  
Seated, L. to R.: Joyce Hoffman, Alice Shebel, Barbara Crosby.

Library Club elects officers.



Standing: Mrs. Miller, Sponsor.  
Seated, L. to R.: E. Pritchett, President; M. Lambka, Vice-President; D. Lanning, Secretary-Treasurer.



G. ALLEN



S. BARTLETT



L. BEATTIE



E. HICKS



N. KELLERMAN



J. KINNEY



J. PRITCHETT



J. REED



S. REED



J. WHETSTONE



M. WILSON



B. WYGANT

The pecuniary JUNIORS

begin to fill their treasury

by



selling magazines and - - -



*Seated, L. to R.:* George Sherman, President; Rosalyn O'Leary, Vice-President; Barbara Crosby, Secretary-Treasurer.  
*Standing, L. to R.:* Miss Kiefer, Mr. VanVoorhees, Sponsors.



by producing, with the help of Mrs. Murray,  
the successful Junior Play,  
"HEROES JUST HAPPEN".



USHERS CLUB OFFICERS



L. to R.: Lorna Olmstead, Head Usher; Miss Wagner, Sponsor; Marian Meyers, Assistant Head Usher.

The Orchestra and Usher Club in their 1947 debuts contribute much toward the success of the play.



*Standing:* Director Don Chadderdon, A. Clute.  
*Seated, L. to R.:* S. Camp, R. Humiston, T. Mallory, J. Dobbins, H. Bardo, J. Bell, W. Camp, B. Bell, J. McKeachie, M. Troedson, F. Spindlow.

*Standing, L. to R.:* B. Crosby, S. Sellors, J. Hoffman, C. Loff, J. Baker, P. Kloack, N. Hendra, J. Hindenach.  
*Seated, L. to R.:* R. O'Leary, B. Vincent, E. Collins, M. Flynn, A. Shebel, E. Trupiano.





M. ALDRICH



R. ARMSTRONG



J. ARNOLD



J. BAKER



G. BARTLETT



M. BAUER



W. BEHNKE



D. BISSETT



G. BOYD

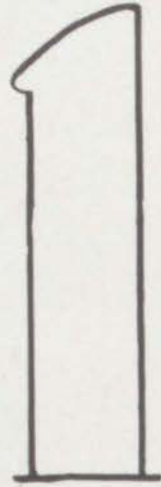

M. BUCK



D. BUSKIRK



R. CHAPMAN



E. CLARK



L. CLUTTER



L. COATS



G. CONVIS

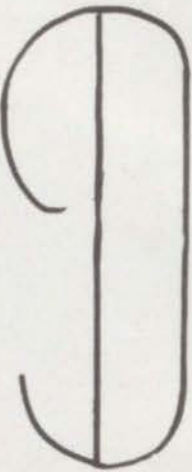

R. COOLEY



B. CROSBY



B. DADOW



L. DAVIS



M. De FOREST



D. De RUYTER



C. DUNHAM



G. EARL



J. FLANDERS



S. FRANCISCO



R. GALLAGHER



J. GRANGER



P. HALE



N. HENDRA



R. HENDRICKS



R. HERMAN



J. HESS



J. HINDENACH



D. HOLT



D. HUTCHINS



S. JELINEK



B. JONES



D. JOSHICK



R. KING



J. KINNEY



P. KLOACK



A. LAING



J. LAKE



H. LIBBRECHT



F. LINE



D. LUX



C. MATHER



M. McKEE



J. McKEACHIE



L. MEAD



B. MILLER



V. MONTGOMERY



D. MURRAY



M. MYERS



R. O'LEARY



K. OVERLY



J. PATTON



V. PHARES



R. PIERCE



J. PRITCHETT



M. PRESTON



M. QUICK



J. REED



G. REUSS



K. RITCHIE



F. RUSSELL



J. D. SCHNEIDEI



R. SCHNEIDER



A. SCHALLER



M. SELLEN



G. SHERMAN



C. SHUMWAY



F. SPINDLOW

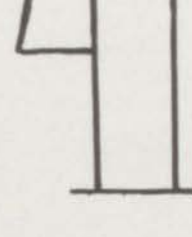

D. SUMMERFIELD



R. THOMAS



M. TROEDSON



J. Van ARMAN



G. Van ZANT



J. WHIT'SEL



F. WILLIAMS



R. WILSON



W. WOODHAMS



E. WOODS



M. WRIGHT



Winter settles down on our  
 peaceful metropolis; peaceful, at  
 least, until the snowballs  
 start flying.

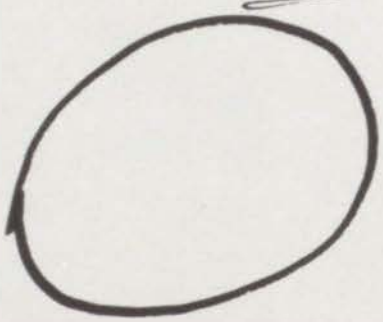



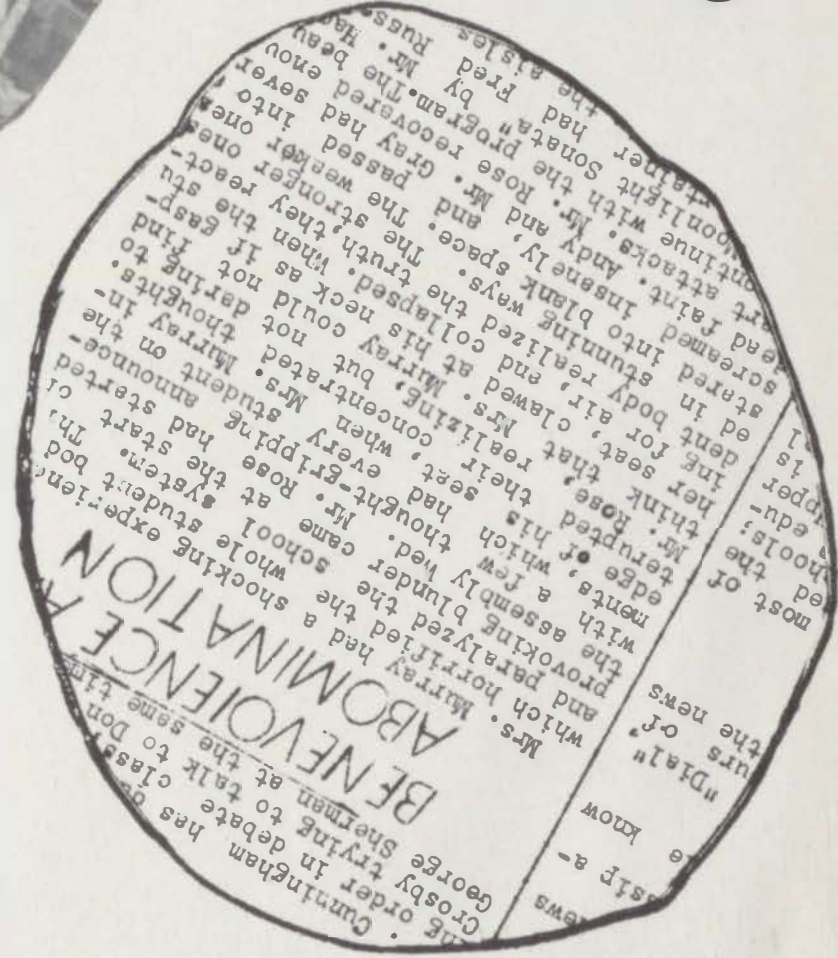
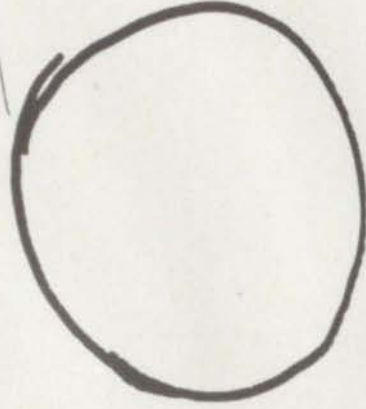
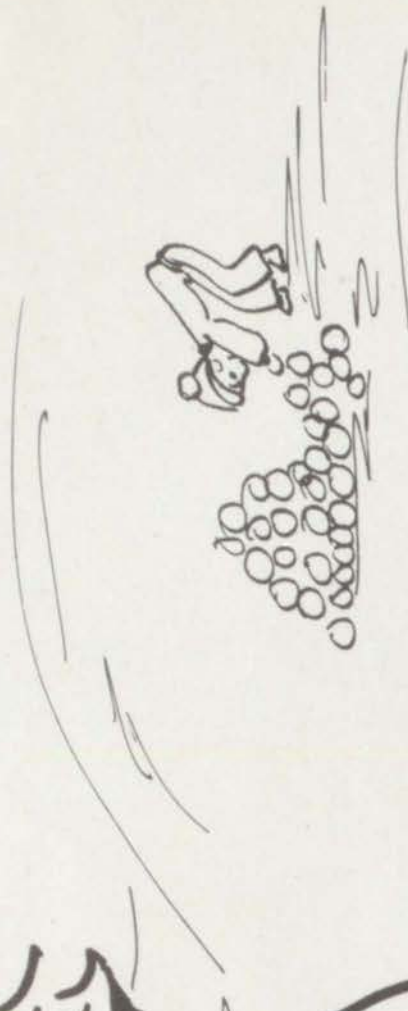

At this time we hold our all-school election, choosing capable officers to represent us in the Student Council.



B. CROSBY



D. DI'ITO



Standing: Mr. Rose, Sponsor.  
Seated, L. to R.: W. Walbeck, President; M. Flynn, Vice-President; P. Arnett, Secretary-Treasurer.



J. HOFFMAN



N. KELLERMAN



P. MUSSER



R. O'LEARY



L. OLMSTEAD



G. SHERMAN



J. WEITZEL



The MUSIC DEPARTMENT, inaugurating Miss Swigert's choir, presented a remarkable Thanksgiving program.



*Top Row:* D. Coller, R. Lawrence, D. Drumm, C. Ogden, M. Anderson, J. Hawks, J. Van Arman, J. Kinney, D. Borden, J. Baird, E. Anderson, R. Katz, M. Mead, N. Setser, A. Wilson, J. Sebring.

*Middle Row:* R. Adams, C. Dean, D. Fardwick, J. Pritchett, B. Dadow, P. Treadwell, M. Wilson, D. Lawrence, R. Howard, D. Gladstone, J. Carr, J. Volstromer, R. Smith, M. Harrington, R. Heeringa, D. Bruner, D. Kipker, R. Wallen.

*Bottom Row:* Miss Swigert, E. Trupiano, B. Miller, J. Reed, P. Heath, T. Bishop, M. Flynn, H. Holt, J. Huggett, D. Lake, G. Wood, G. Wood.

# The CAGERS

begin to develop  
into a  
fast moving team  
under our  
able coaches.



Ben Buttrick, Walt Wilson, *Managers*

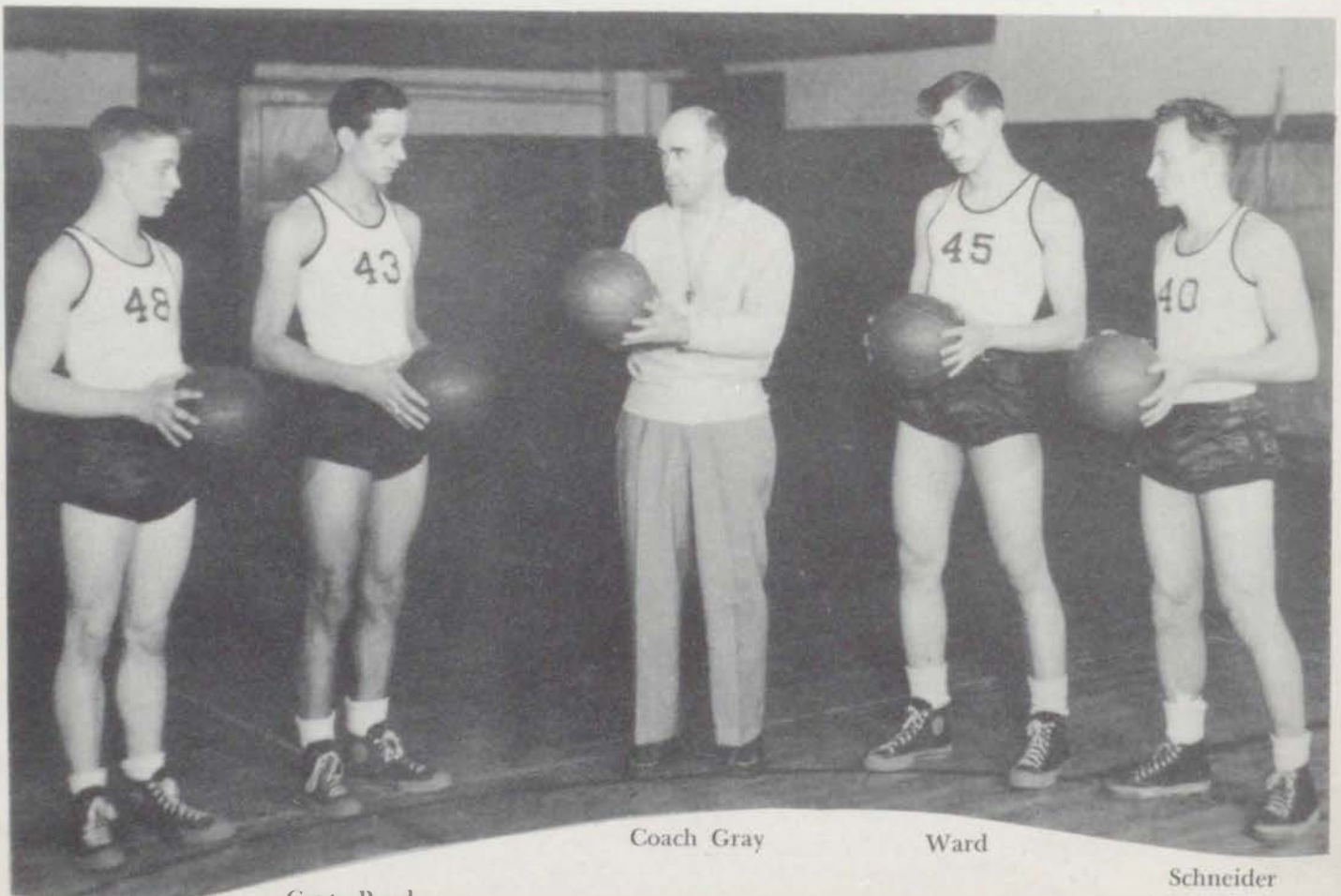

Behnke

Capt. Reed  
*All-T. V.*

Coach Gray

Ward

Schneider

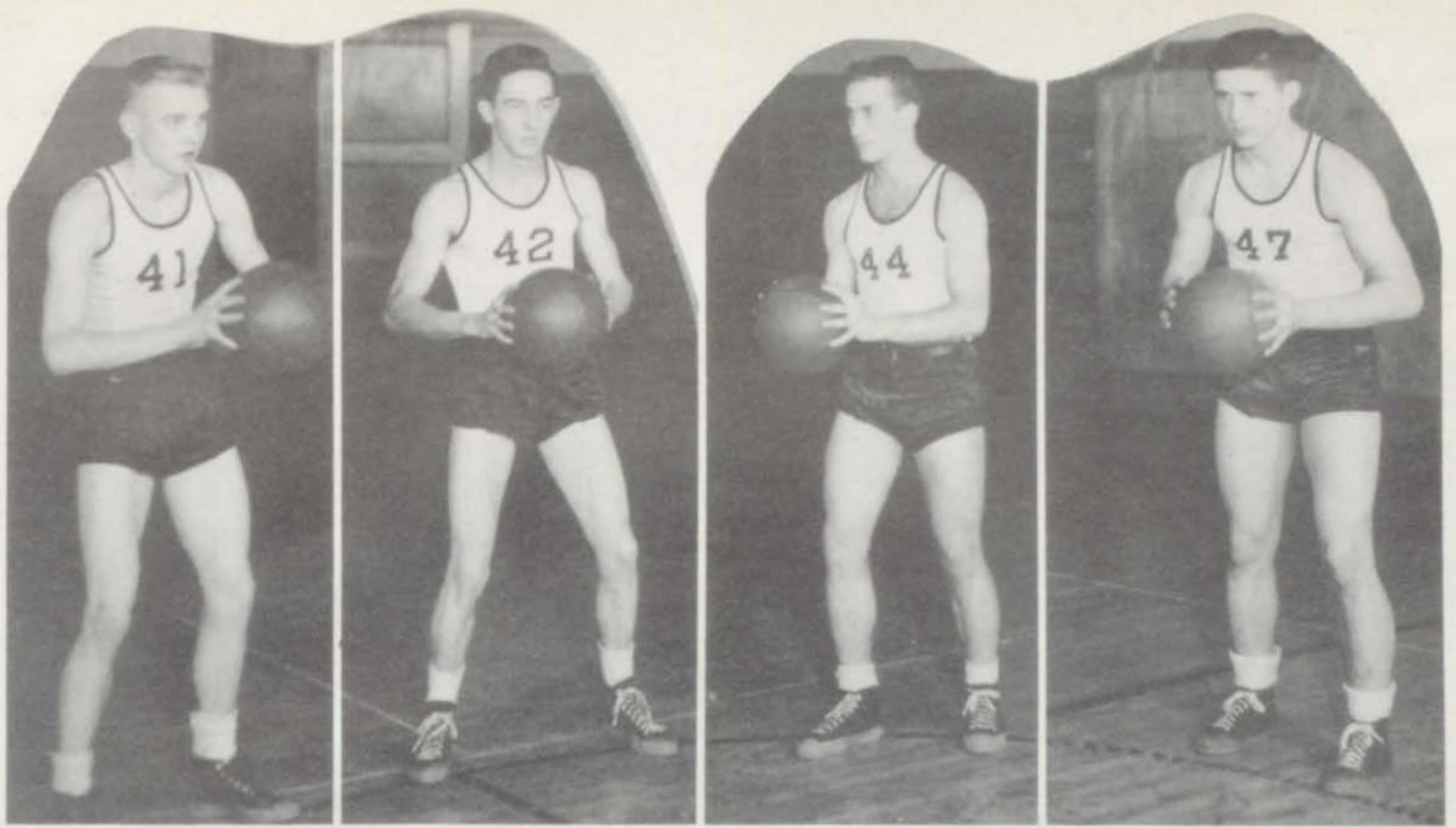

*Above, L. to R.: Russell, Cato, Morris, Hendricks.*

*Below, L. to R.: Buckenberger, Rapp, Ditto, Grace.*

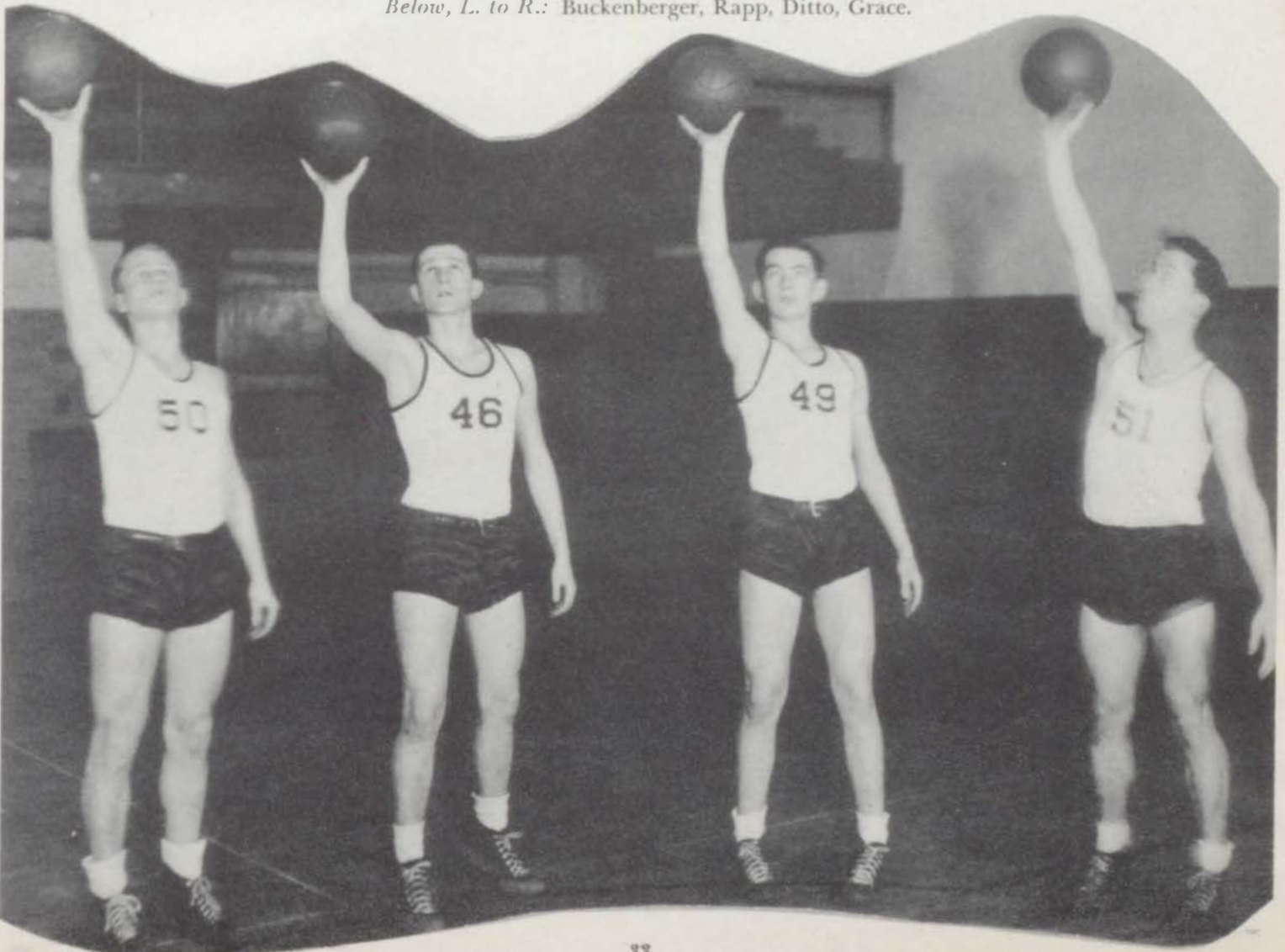

## The RESERVES

build the excitement up in pre-game shows  
and the



*Standing, L. to R.:* Rolla Anderson, coach; R. Denbrock, J. Huggett, J. Hess, W. Postula, R. Chapman, R. Biggs, W. Wilson, manager.

*Seated, L. to R.:* W. Wischer, C. Heatherly, R. Ditto, D. More, J. Drumm, R. Obenour, F. Hoeltzel.

## CHEERLEADERS

climax it with their limitless energy.



*Standing, L. to R.: Lorraine Davis, Joyce Ditto, Donna Drumm.  
Seated, L. to R.: Joan Hindenach, Joanne Whetstone, Lorna Olmstead, Capt.*



R. ADAMS



M. ALDRICH



D. ARMSTRONG



G. BARTLETT



J. BEUKER



D. BISSETT



D. BROWNELL



E. CLARK



L. CLUTTER



G. COLE



B. CROSBY



M. DeFOREST



D. DeRUTTER



B. DENBROCK



B. GAUSS



G. GOLDBERG



M. GRUBBE



N. HENDRA



E. HICKS



J. HINDENACH



M. HUDSON



B. JONES

"El Club Espanol" has its annual banquet in the foyer, Thursday, February 20.



P. KLOACK



E. LEWIS



C. LOFF



T. MALLORY



D. MURRAY



B. PEMBERTON



H. QUICK



E. WOODS



Standing: Miss Skud, Sponsor.  
Seated, L. to R.: E. Collins, President; L. Davis, Vice-President; M. Burt, Secretary-Treasurer.



R. O'LEARY



B. POSTULA



L. WILSON



J. Van ZANT



At this time the rest of the clubs organize;  
Miss Diehl's Historical Society acts next.

FRESHMEN

JOHN BURLINGAME  
FRANCES CAMP  
FRANCES COURTRIGHT  
BILL DRUMM  
EUGENE HAMAKER  
ARTHUR HAWKS  
VIRGINIA HERMAN  
ANN HOFFMAN  
KENNETH HOFFMAN  
MARILYN HUDSON  
JIM HUGGETT  
EDNA HUMPHREY  
DONALD JEFFREY  
CLYDE KLOACK  
DONALD KIRKLAND  
MICKEY KUSEL  
DALE MARTIN  
ROBERT MURRAY  
HELEN NONEMAN  
AUDRA PATTON  
KEITH RUDDOCK  
KENNETH SAYER  
TED TROEDSON  
JEAN WEITZEL  
ELDONNA WILLIS  
BILL WISCHER

SOPHOMORES

ROZADA ADAMS  
VANESSA ALEXANDER  
GLORIA ALLEN  
PEGGY ARNETT  
WILLIAM BAIRD  
HARRY BARDO  
NORMA BAUER  
JOY BELL  
JOHN BEUKER  
BRUCE BIDELEMAN  
KATHERINE BOEHMER  
MERTIE BOLDT  
GLORIA BOWERS  
EVELYN BROWN  
DONALD BROWNELL  
BEVERLY BURLINGAME



Standing: Miss Diehl, Sponsor.  
Seated, L. to R.: C. Heatherly, President; P. Arnett, Vice-President; A. Hoffman, Secretary, W. Behnke, Treasurer.

MARIETTA DOWDING  
DICK DRUMM  
NORMAN EIPPER  
JON HALE  
CHARLES HEATHERLY  
JOYCE HOFFMAN  
MICKEY HOWARD  
RUBY HOWARD  
MARILYN JELINEK  
HERMAN KATZ  
BOB KEISER  
BOB KIPKER  
DOROTHY KIPKER  
MILDRED LAMBKA  
BARBARA LAPHAM  
LARRY LINE  
JOHN LOGAN  
WAYNE MARTIN  
DICK MILLER  
JOANNE PARK  
DICK PLUNKETT  
OWEN ROBINS  
NORMA SINGER  
ED STRIFFLER  
JUDY TENNEY  
GORDON VANCE  
RUBY WALLEN  
CAROL WARNER  
JOANNE WHETSTONE  
MARY LOU WICKMAN  
WALTER WILSON

JUNIORS

BILL BEHNKE  
CLARE DITTO  
SHIRLEY JELINEK  
MARIANNE QUICK

SENIORS

ALBERT CAYER  
ANITA CLUTE  
ELIZABETH COLLINS  
CARLEEN LOFF  
BRUCE PAYNE  
HERBERT WILSON

Mr. Wilcox's F. F. A.  
receives its  
well earned  
recognition.



N. BEMIS

*Standing, L. to R.:* R. Weaver, Reporter; W. Behnke, Conductor; Mr. Wilcox, Sponsor; B. Payne, Conductor; C. Seedorff, Watchdog.  
*Seated, L. to R.:* H. Boehmer, President; J. Flanders, Vice President; D. Joshick, Secretary; M. Jenks, Treasurer.



A. BURKHARDT J. BRAMBLE



M. BUCK



C. BUSHONG



C. CARL



H. FLANDERS



R. FLYNN



M. FOX



L. FREER



C. GALLAGHER



H. GALVIN



E. HAMAKER



A. HAWKS, JR.



R. HERMAN



K. HOFFMAN



D. KIRKLAND



L. LUX



M. PRESTON



K. SAYER



C. SEEDORF



E. STAGE



J. TUNNING



L. WHITTAKER

"Plus Ultra" installs its officers and looks toward the annual Latin Club Banquet.



K. BOEHMER B. CRAPO



E. HUMPHREY I. JONES



C. KLOACK M. KUSEL



Standing, L. to R.: M. Bauer, Scriba; C. Warner, Aedile.  
Seated, L. to R.: Miss Wagner, Sponsor; R. King, Consul; M. Visel, Vice-Consul.

## LATIN I



N. ALLEN B. BELL



B. BURLINGAME J. BEUKER



B. BIDELMAN M. DOWDING



C. FREER J. GRANGER



Standing, L. to R.: N. Bauer, Scriba; W. Baird, Aedile.  
Seated, L. to R.: Miss Wagner, Sponsor; S. Francisco, Consul; G. Convis, Vice-Consul.

## LATIN II



E. PHARES V. PHARES



R. ROTHRICK J. SCHICK



T. TROEDSON C. WEAVER



J. WHETSTONE J. WEITZEL



J. HALE J. HEIDENREICH



S. L. HUNT D. JONES



J. PARK N. SCHROYER



E. TROEDSON G. VANCE B. VINCENT

The G.A.A. Girls  
elect officers and  
launch plans for the first  
Spring Formal!

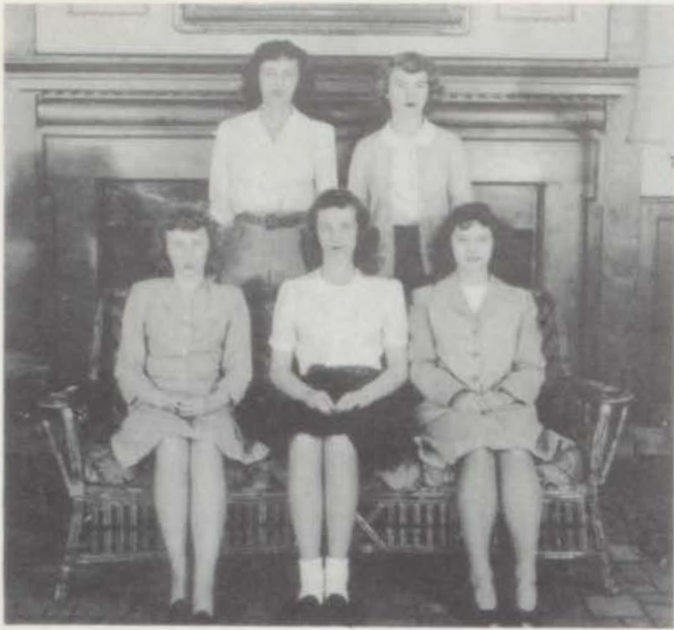

Standing, L. to R.: Miss Meyer, Sponsor; N. Kellerman, Treasurer.  
Seated, L. to R.: E. Collins, President; M. Myers, Vice-President;  
R. O'Leary, Secretary.

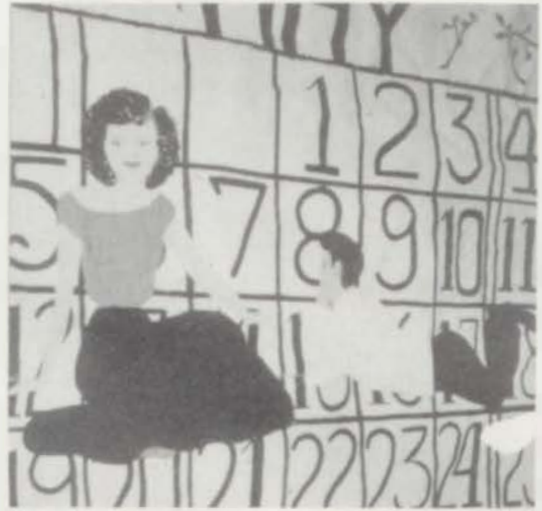



G. Adams

R. Adams

G. Allen

A. Ardry

H. Armbrust

P. Arnett

J. Arnold



C. Baker

J. Baker

M. Baker

M. J. Baker

G. Bartlett

M. Bauer

N. Bauer



S. Blanchard

B. Beadle

E. Bernard

P. Berner

M. Boldt

G. Bower

D. Briegal



R. Brubaker

M. Burt

F. Camp

S. Camp

J. Carr

S. Church

A. Clute



D. Cooley

B. Crosby

A. Cubbon

L. Davis

D. Derhammer

D. De Ruiter

L. Elsie



C. Freer

D. Green

P. Heath

N. Hendra

E. Hicks

J. Hindenach

A. Hoffman



J. Hoffman

H. Holt

M. L. Howard

E. Humphrey

M. Jelinek

S. Jelinek

I. Jones



M. Jones

E. Kipp

P. Kloack

V. Kulp

D. Lake

D. Lanning

B. Lapham



C. Lautenslager



E. Lewis



C. Löff



B. Logan



J. Long



C. Longanecker



D. Marshall



C. Mather



V. McGary



M. McKee



B. Miller



A. Munoz



H. Noneman



L. Olmstead



J. Park



A. Patton



N. Peck



B. Pemberton



J. Petroff



E. Pritchett



M. Ray



S. Reed



G. Reuss



C. Rocho



R. Rothrick



S. Sellors



R. Schneider



A. Shebel



P. Sunday



J. Tenney



J. Tenney



E. Troedson



E. Trupiano



A. Van Elst



G. Van Zant



B. Vincent



M. Visel



A. Walbeck



C. Warner



J. Weaver



J. Weitzel



J. Whetstone



M. Wickman



M. Wilder



B. Willbur



A. Wilson



M. Wilson



L. Wilson



E. Woods



A. Zimmerman

The J-HOP turned out  
to be a gala affair,  
using Chinatown as its  
theme.



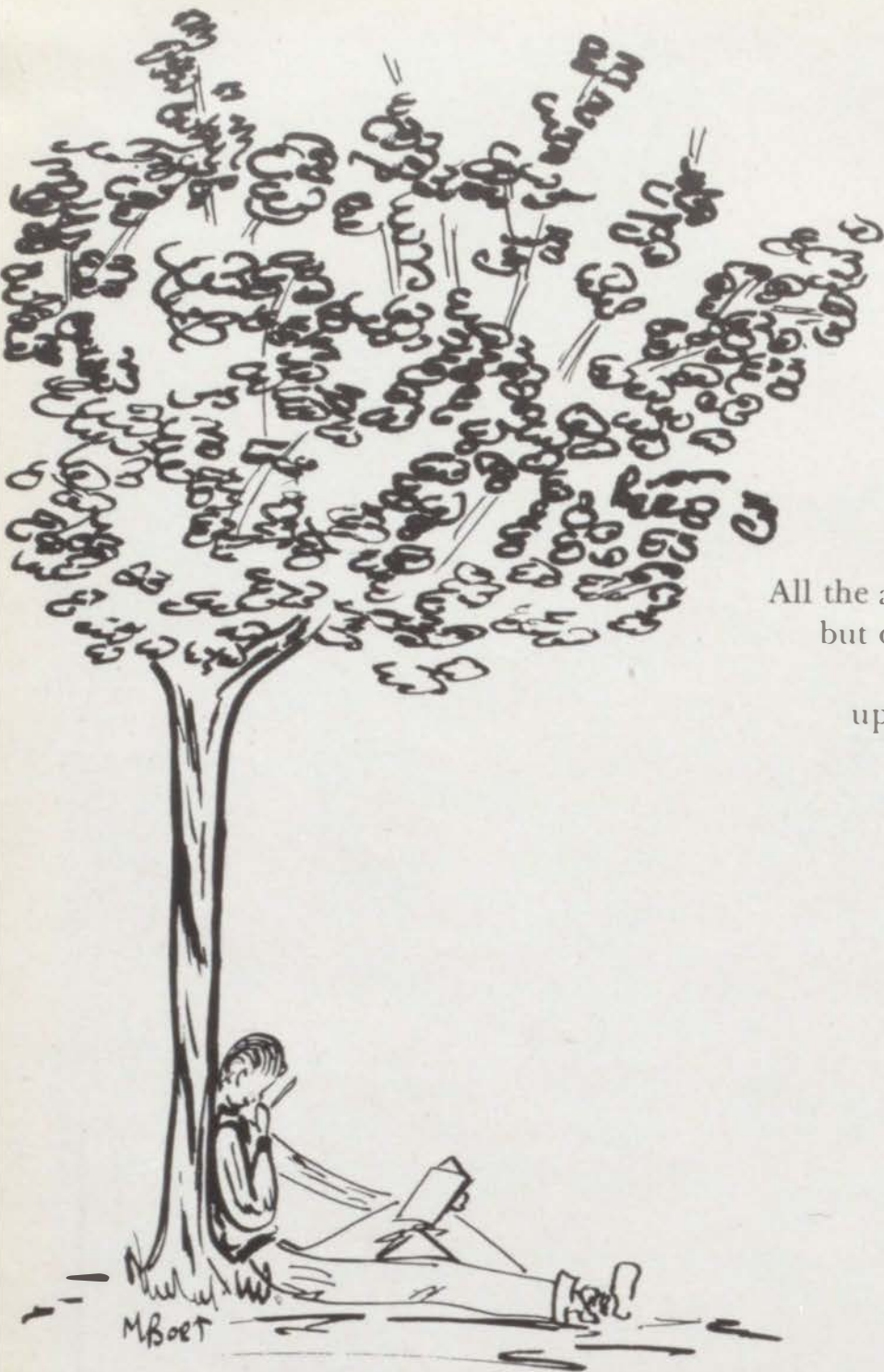

All the activities until now have meant  
but one thing to our SENIORS;  
their hearts have been focused  
upon one ultimate goal - - -





# GRADUATION

They have been thinking of that warm spring day when they grasp their diplomas and bid M. H.S. goodbye.

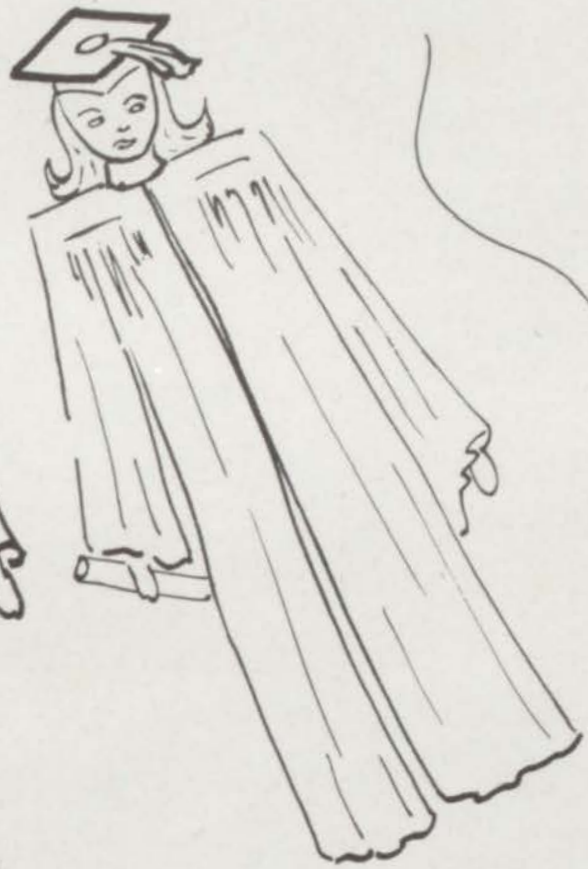
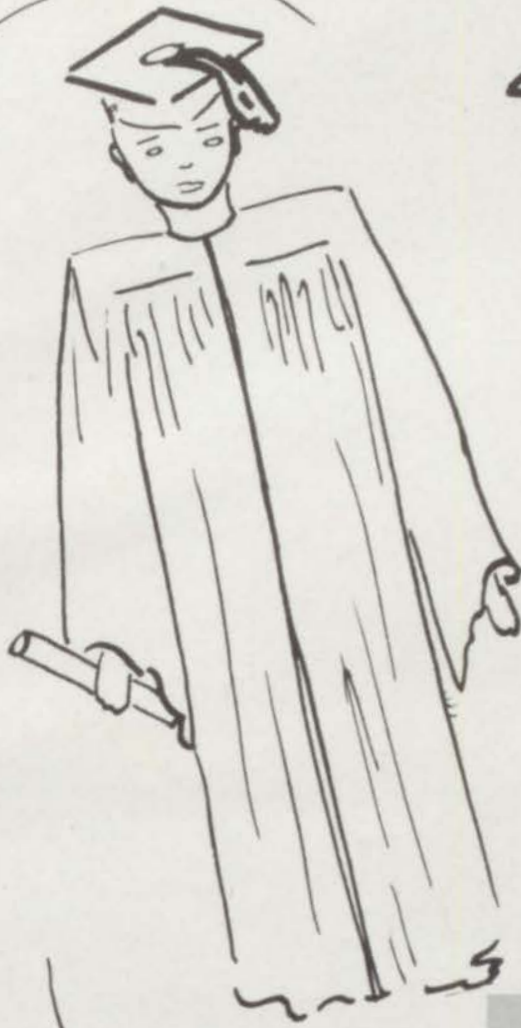

## SENIOR STAFF



Seated, L. to R.: Jim Hamilton, President; Lorna Olmstead, Vice-President; Donna Borden, Secretary-Treasurer.  
Standing, L. to R.: Miss Erskine and Mr. Cunningham, Sponsors.

The SENIOR play,  
"THE LITTLE CLOWN"  
was acclaimed one of the best in  
the history of M. H.S.



Persistent application to academic work and  
to all-round activities placed these  
six upright citizens in the



ELIZABETH COLLINS



LORNA OLMSTEAD



WILLIAM CAMP



ALYCE VAN ELST



JAMES HAMILTON



WILLIAM WALBECK

## HALL OF FAME

## SENIORS CHOOSE TOP-RATERS OF YEAR

Every day finds studious Dorothy buzzing around from class to class much too busy for the boys, but time will tell.

XXX

John, our blue-eyed, blushing boy of '47, is overcoming his shyness by dating cute June Huggett.

XXX

Speed demon Ordo played hide and seek with the cops. His hobby was collecting old junk heaps (cars!).

XXX

Fun-loving Al was a loyal game-follower in his " '41 Chevie". Really deserved the vote as the wittiest boy of the class.

XXX

Popular Crash stuck with his one and only, in spite of luscious lovelies walking the halls. Bill Walbeck knows his gals.

XXX

Bob Buckenberger's stormy romances have been continuing. He likes girls with spirit, even if he has to go far afield to find them.

XXX

John, our American Beau Brummel, keeps his distance from the opposite sex, although it's hard for the latter to cooperate.

XXX

Bride-to-be Emmy Trupiano, earned her title of best dancer on the hardwood at many school dances. Friend Boyer was an inspiration.

XXX

Blushing Alice Jean glided down the corridors, looking neither to right nor left. She's cuter than she knows.

XXX

Denny's interest was centered on science, not on romance; but was any boy ever truly a woman-hater?

XXX

Cute Sue rated a sparkling spot with the seniors; and when we went to press, a pre-wedding sparkler was in the offing.

Bill Grace headed Lorna's list of heart interests. Popular Olmstead made a hit with both fellows and gals. Bill still carries the ball for the feminine league.

XXX

Jim Hamilton wasn't elected "most likely to succeed" on the strength of his love-life. Or maybe it's because he has been so successful in eluding the girls.

XXX

Glamorous Marcia Mead, with the figure unique, spent all her spare time with best-looking man--of--the--year, Blaine Katz.

### BEST FIGURES



Marcia Mead Bill Grace

Gabby-gal S. Dula whizzed through hi-school mostly on her tongue! Fellows were always around for Spider.

### BEST DRESSED



Sheila Sellors John Heidenreich

For latest and appropriate fashions, Sheila is the pretty display and model who attracts the fellows.

### LIKELY TO SUCCEED



Alice Shebel Jim Hamilton

Love letters and debate filled the hours for Mitzie Shebel while she waited for Bob to come home.

### BEST PERSONALITY



Lorna Olmstead Bill Walbeck

### BEST DANCERS



Emily Trupiano Blaine Katz

# DIAL

## BEST LOOKING



Marcia Mead

Blaine Katz

## PLIRTATIOUS PAIR



Shirley Dula

Bob Buckenberger

## MOST WITTY



Shirley Dula

Albert Cayer

## MOST BASHFUL



Alice Joshick

John Gallagher

## MAN AND WOMAN HATERS



Dorothy Black

Denny Smith

## BEST LOOKING TEACHERS



Elaine Skud

Francis Cuber

## CUTEST PAIR

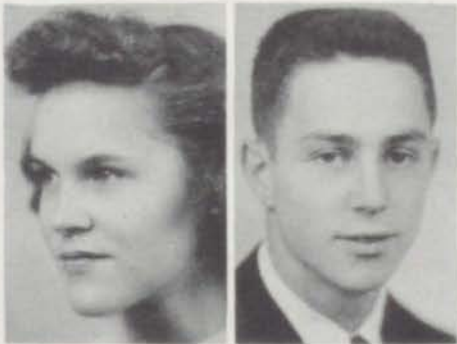

Sue Blanchard

Blaine Katz

## NOISIEST PAIR



Shirley Dula

Bob Gauss

## HARDEST TEACHERS



Elaine Skud

Bruce Gray

## BEST ATHLETES



Lorna Olmstead

Bill Grace

## MOST POPULAR



Lorna Olmstead

Bill Walbeck

## MOST POPULAR TEACHERS



Ruth Erskine

Henry Cunningham



**ALDRICH, JAMES ROBERT**

Jim learned a declamation as a Freshman, managed football fellows his senior year and sprinted in track. Sweet-smilin' Jim went to the party in the junior play. Vaughn Monroe's *Racing With the Moon* tops his hit parade. Blaine Katz and Jim Levey are Jim's best pals. He can't stand seeing girls wear slacks. Just might enter college.



**ALLEN, JOYCE R.**

Golden-haired Joyce represented Marshall with a dramatic reading her junior year, portrayed Prudence, the siren, in the junior play. Jeff belonged to Historical Society 3 years. Joyce was a top-notch reporter for the DIAL. She loves horses, especially her own Lady Bess. She palls with her sister Norma, and Margaret Aldrich. Greer Garson is her ideal.



**ANDERSON, ELSIE LAURA**

Serene Elsie's most ardent interest is music. Choir tops her list. She did expert make-up for the senior play. Dancing to Wayne King's *You Keep Coming Back Like a Song*, and Edgar Allan Poe's horror stories fill Elsie's spare time. She's not domestically inclined. Elsie enjoyed a trip to the Field Museum. Elsie will answer: "Op-er-a-tor".



**ANDERSON, MARY E.**

Micky hails from Homer where she sang in choir and tooted a horn in band for three years, continuing here. Sport loving Mary palls with Doris Hardwick and hates a group of gossiping girls. Vaughn Monroe's music makes dancing her favorite pastime. Mary has plans for college. Micky was thrilled by spectacular Niagara Falls.



**ARMBRUST, HELEN MAY**

G. A. A. point-pursuer 4 years, Historical Society member 2 years. Lively Helen was a senior play extra. Helen's fountain work at Peck's becomes her pastime with Alyce Van Elst and Janice Tenney. She likes dancing to Vaughn Monroe's rendition of *It's Been A Long, Long Time*. Enthusiastic Helen hopes to attend Chicago Art Institute.



**ARNOLD, EDWARD L.**

Ed belonged to the Historical Society 3 years, was Uncle Sam in the senior play. He was in F. F. A. 2 years, playing basketball both years. Towering Ed hates English, would rather go boating anyway. King and Drum are his pals. Blue-eyed Ed likes Bing Crosby and *Blue Skies*. Fruit farming is his idea of the perfect career.



**BAIRD, JEAN MARIE**

Music is Jeannie's pastime. She belonged to the string ensemble 2 years. Dancing is her talent, when Harry James is leading the band. Bing Crosby movies vie with *Star Dust* for her favor. She and Julia Volstromer hang out at Easterday's or Walgreen's in B. C. Her liking for cheese sandwiches is an obsession. Jean plans being a beautician.



**BAKER, MARY JEAN**

Business-like Mary palled with Anita Clute for G. A. A. points 4 years. Historical Society held her interest 3 years. Mary collects perfume bottles, but spends her spare time reading books by Grace Livingston Hill. Her favorite subject was English, and *Star Dust* is an enchanting melody. Mary is employed by the Michigan Bell Telephone Co.



**BEADLE, BARBARA JEAN**

Bugs' most prized possession is her scrap book, and it takes up most of her time when she isn't playing her phonograph or taking care of her only known weakness, her little niece Judy. Barbara is Schuler's official candid-camera woman; she's skillful with those shutters. Fluffy-haired Bugs hates living at Stuart Lake.



**BERNER, PATRICIA ANN**

Historical Society, G. A. A., and Latin Clubs complete her membership list. She played the drum in band 3 years, was secretary-treasurer senior year. She did make-up for the junior play cast. Pat's never on time, but always remembers her prized address book. She pals with Janice Tenney and Gail Bartlett. Texas, here comes Pat after June 1.



**BISHOP, THELMA MAY**

Shortie twittered in Choir her senior year. Thelma sews quite a fine seam, so naturally favors home living. Dancing and tobogganing head her list for elect pastimes. She pals with Joyce Plunkett, Helen Seedorf, and Louise Ranger. Brown-eyed Thelma prizes her wrist-watch, but hates it when it says "time to get up, Thelma May".



**BLANCHARD, SUE**

Little brown-eyed Sue spent 4 years in G. A. A. Upon graduating, she plans college. Sue says her weakness is staying out late. Her treasure is a Christmas bracelet from Junior. Sue's best pal is Ellen Clark; her favorite pastimes, eating, and dancing to *Sentimental Reasons*. Hal McIntyre's music and Peter Lawford's charms are tops.



**BLACK, DOROTHY**

Dorothy simply wasn't a joiner. She plans to follow the pattern of her ideal, Mr. Cunningham, and be a history teacher to carry through with her hobby. Gretchen realizes her weakness is growing cross or sarcastic. Philadelphia was one goal reached from a desire to travel and to meet new people. She works at the County Infirmary.



**BONNELL, GEORGE**

Obtained his diploma via U. S. Government exams.



**BUCKENBERGER, ROBERT WAYNE**

Tall, relaxed Buck played basketball and football 2 years. He won 440 yard run, relay, and broad jump. He slayed on stage crew for *Growing Pains*; did a romantic lead in *Little Clown*. Plans to be a lawyer, and later make F. B. I. Buck's best talent is his good "line". Most embarrassing moment: Liz's slapping his face in the hall.



**BORDEN, DONNA MARIE**

Delightful Donna was the perfect Secretary-Treasurer of the senior class. She aided choir 2 years, Latin Club 1, Student Council 1, and did make-up for the senior play. Blue-eyed Donna's hobby is music; she plays the piano. She plans college, and a Sister Kenny career. Madonna-like Donna's most prized possession is her class ring.



**BORT, MARIAN E.**

Marian of the gentle manner was in G. A. A. 2 years, Spanish Club 2, Historical Society 3. She helped stage the junior play, acted in the senior play, was art editor of the Annual. Marian sketches for a hobby; couldn't stand bookkeeping. Carleen and Quickie hang out with her at Peck's. She hopes to be a commercial artist.



**BOEHMER, HUGH PETER**

F. F. A. interested mighty Hugh most in high school. He was their junior watchdog and senior president; helped win all those F. F. A. basketball games. Track events took spare time 2 years along with Historical Society. Pete prizes his class ring and avoids black cats. He likes *Doing What Comes Naturally* with Dwight Joshick and Milton Jenks.



CLUTE, ANITA

String ensemble 3 years, orchestra 3, Latin Club 2 (2 years president), Usher Club 2, G. A. A. 4, Historical Society 3; make up the activities of 4 busy years for fair-skinned, calm Anita. She was assistant director of the senior play, and on stage crew for the junior play. Mary Jean Baker and Eleanor Lewis are always near her.



CAYER, ALBERT M.

Popular Al, master of the Iruins, was president of his junior class, played in Rudy's band, and in H. S. band 4 years (vice president, senior); joined Latin Club Historical Society, Extra in junior play; unlucky Pete in the senior one. Al hunts deer and dears, Jane Hill is his prize "catch". Al is one of Peck's crew.



COLE, GLORIA JOYCE

Brown-haired, green-eyed, Glick "number pleases" for the Bell Telephone Co. She joined Biology and Spanish Clubs and Historical Society. She enjoys gossiping, flirting, and giggling. Gloria's hobbies are square dancing and collecting enough sleep. She loves chop suey, *Star Dust*, and Glenn Miller's band with Tex Beneke. Her favorite author, Lloyd Douglas (*Mother Goose*, too).



CATO, MARK KEITH

Athletic Mark played basketball and football 3 years. He followed his hobby, baseball, 4 years. Latin Club 1, and Student Council were activities of his sophomore year. Jap works at Hayes' Machine Shop, and prizes a Model "A" Ford. Future plans embody a best talent and favorite pastime—sleeping. Alan Ladd movies are a "must".



COLLER, RICHARD DUANE

Choir is long and rangy Dick's hobby and favorite subject. He sang in the choir 2 years. Wayne King is his favorite band leader, and *The Blue Danube Waltz* his favorite song. He prizes his piano and plays during his spare time, by ear. Dick played the high school principal in the junior play. He reads Poe during leisure time on the farm.



CAMP, WILLIAM FRANCIS

Busy Bill was secretary-treasurer of the Freshman class, violin, cello, and bass viol gave him 3 years in string ensemble, 2 in orchestra, and a spot in Rudy's band, Latin Club 2 years; Historical Society 3; debate 1. Bill was editor of this *Annual*; played vivacious Roddy in the senior play. Chemical engineering will be Bill's college major.



COLLINS, ELIZABETH GAIL

Lissom Liz was an able office holder in many clubs; Latin Club 2 years, President of Spanish Club II, Student Council secretary-treasurer as a Freshman, G. A. A. president senior year, secretary-treasurer of Historical Society 3 years, and Usher Club. She played vivacious Terry in the junior play, helped direct the senior play, and really slayed on the *DIAL*.



BUTTRICK, BEN G.

Benjamin, the bantering boy, went out for track his junior year, played football 4 years; was basketball manager his senior year. He built props for the junior play; acquired a part in the senior play. His pals, Herb Wilson and Buck, know his weakness, women. He graced the Historical Society 3 years. Ben's always "busy" at Peck's.



COOK, DAVID R.

David's shop talent authorized his being shop assistant 3 years. His cornet enlarged the band by one for 2 years; he took part in Biology Club when a freshman. He prizes his rifle, because of his hunting (especially in Northern Michigan), and fishing interest. Farming or agricultural engineering are his plans for the future.





**CORTRIGHT, LEROY**  
G. I. activities—Uncle Sam's service.



**DENBROCK, WILLIAM B.**

Speed played a smooth sax with Rudy's gang, and in M.H.S. band 4 years; joined Latin Clubs 2 years; Spanish Club 2; debate 2; was a naive professor in the junior play; and *DIAL* business manager. Bill enjoys dates with Shirley; maybe because before dates he uses his prized electric razor. Has one superstition—that falling from a 17-story window is fatal.



**DERHAMMER, DOLAS JEAN**

Blond and rosy-cheeked Dode joined the Historical Society, G. A. A., Biology Club, and Latin Clubs. Her hobby is twirling, and she worked with the band 4 years. Tommy Dorsey's *Star Dust* makes those dates with John Tadmán even more memorable. She hangs out at Peck's with Emily Trupiano and Connie Dunham. She prizes John's engagement ring.



**DRUM, WILLIAM LEROY**

Stocky Bill played a snappy extra in the junior play. He works on the home acres; plans include a short course at M.S.C., then farming. He treasures his movie camera and projector. Date pudding is his big weakness. Bill's skill is on display in 213—a miniature theatre. When he isn't with Ed Arnold or Orlo Gard; reads Westerns.



**DRUMM, DOUGLAS ALLAN**

Busy Corky sang in the choir; was secretary of the Biology Club when a Freshman; joined the Historical Society 3 years; and did make-up for the senior play. Douglas was school service chairman of the Student Council both junior and senior years. He dances to Xavier Cugat's tunes. Gangway for Drumm, Michigan State!



**DUCKHAM, BARBARA JEAN**

Quiet, brown-eyed Barb was a songstress in choir 1 year; gave her interest to Biology Club I. Virginia Groth, Mary Harrington, and Donna Lake are pals of this lassie, who collects poems and newspaper clippings. An ideal situation for Barb: wearing her bracelet from Junior, eating chili, listening to Guy Lombardo, and doing shorthand.



**DULA, SHIRLIE**

Never-still Shirlye came to our fair city from Battle Creek; joined Latin Club II as a junior. Dula pals with Gloria Convis and Connie Dunham; plans nurse's training after high school. Taffy-haired Shirlye says she talks too much, and loves to flirt. History and government are favorites; spelling's a pain. The *Warsaw Concerto* holds top music spot.



**EASH, SHIRLEY D.**

Shirley, Denbrock's favorite model, rode horse-back to build up G. A. A. points for 4 years. She warbled with the choir 2 years. Dancing her time away to the tune of *Good Night Sweet-heart* thrills her. Doris Van Wyden and Nancy Rickabaugh form the two other corners of her friendship triangle. Blonde Shirley works for Michigan Bell.



**EMBRY, RALPH C.**

Ralph is an ex-G. I. with a family, who did not get his diploma from the government exam, but earned it from M. H. S. He prizes most his discharge from the U. S. Navy. Ralph collects guide books to famous cities he's visited; Heidelberg, Germany, in particular. He likes history and books by Bret Hart. He plans college.



ENGLISH,  
GEORGE ARTHUR

Football took up big George's spare time 3 years. He won a shot-put when a junior; joined the Biology Club (sophomore). George likes to eat, but not quite so much as to hunt. Brown-eyed "Casanova" blushed when a girl broke his suspenders right in school. He prizes his letter sweater; plans to go to California.



ESTELLE, RAY

G. I. activities—Uncle Sam's service.



FLYNN, MARTHA ANN

Pep was vice-president of the Freshman class; Soph. G. A. A. secretary; Student Council, secretary-treasurer (Soph.), and vice-president (Sr.); songstress in choir, cheerleader, usher, and portrayor of vivacious Pat in the senior play. Music is her hobby; she can't resist *Always*. Alluring Martha works at Hitchens' Drug; plans beauty school, then marriage.



GALLAGHER, JOHN

John was a member of: the track team, F. F. A., Historical Society, DIAL Staff, and senior play stage crew. John enjoys hunting and playing any sport. He spends leisure time reading sports stories by John R. Tunis. John's face was never more crimson than when "immejut" he walked into the wrong classroom. He plans work.



GARD ORLO ELDEE

Mathematical Orlo's favorite subject is shop; he took it 2 years; was shop assistant 2 years. Drafting is Orlo's future vocation. Skiing, hunting, and fishing furnish him delight. Bill Drum and Orlo were a steady 2-some at "friend-shiping"; made the Globe Theater together. For romance, brown-eyed Orlo reads Zane Gray and courts Ginny.



GAUSS, ROBERT P.

Plump Gordo trumpeted in band, orchestra, and with Rudy's gang. Brown-eyed Bob, with the Charlie Spivak goal, was a 2-year Spanish Club and Historical Society member, once a cheerleader, and a junior play actor. The Dept. of Public Safety wishes Gordo (with a flying hobby) would drive his beloved Ford instead of fly it.



GORDNIER, MABEL MAE

"Tall gal" Mabel joined Biology Club and Historical Society. Talking in class is her worst weakness, unless Tommy Wood is considered. *It Had To Be You* and *Harry James* make her favorite dance music. She turns from black cats and "stuck-up" people. Tucky prizes a picture of Tommy. Working and business college are her future plans.



GRABLE, WALTER E.

Brown-eyed Curly played football as a Freshman and a Sophomore. He joined the Historical Society 1 year. Clyde Reed and Bill Patterson are his favorite friends. Walt enjoys reading Zane Gray books. His favorite subject was math. Steak is his favorite food. As for the future, Walt is now retired and not worrying, not even about Doris.



GRACE, WILLIAM BLAKE

Serious-faced Pudd played stellar football 4 years, was co-captain of All-T. V. in 1946; basketball 3; won the T. V. pole vault and shot put in track. Bill presided over Student Council his Sophomore year. He pals with J. D. Schneider, Bob Hendricks, and Bob Morris. He works at Schneider's Restaurant; doesn't like girls who smoke.



**GREEN,  
CLARENCE WILLIAM**

Junior's most prized possession is his Springer Spaniel. His pet peeve is poor marks. Bob Carlish is his best pal and they hang out at Grand Recreation or at home. Skating and fishing are favorite pastimes. He likes to see Abbot and Costello on the screen. Gym was a drawing card, but English wasn't fun to active Clarence.



**GROTH, VIRGINIA R.**

Brown-eyed Ginny served as Scriba her second year of Latin; and believe it or not, she likes Latin best. She says her weakness is handsome blondes; and her trophy, Wendell's class ring. Nursing is Ginny's goal. She pals with Barbara Duckham, when she isn't skating, swimming, or reading. *The Old Lamp Lighter* is her favorite song.



**HAMAKER, LAVERNE W.**

Brown-eyed Verne served as Scriba to Latin Club II, and plans college. He and Jim Warner and Bill Burgdorf seek good time together. He doesn't trust women, but his favorite pastime is necking. He can't resist giving with the jive to Harry James' *Prisoner of Love*. Algebra class was fine; he reads O. Henry or dawdles at Hitchens.



**HAMILTON, JAMES T.**

Rugged Jim was the honored president of the senior class. He had football 1, 2, 3 and 4; All-T. V. 1946. Blue-eyed Jim was Uncle Shad in the senior play, and a faithful writer on the *DIAL*. He served on Student Council, when a senior. Sports and woodcraft take up honest Jim's spare time; college plans fill his future.



**HARRINGTON,  
MARY LOU**

Mary Lou was choir secretary when a senior; served on the senior play stage crew. She collects tally cards and poems during time away from Dodge's. *In Old Shantytown*, Vaughn Monroe, and Laraine Day she loves. Other favorites are: scalloped corn, Helmut Dantine, and American History. This light-haired slender beauty chums with Donna Lake and Barbara Duckham.



**HOWARD, EVELYN**

Music is Evelyn's favorite subject and she warbled with the choir 2 years. Harry James' version of *Atcheson, Topeka, and Santa Fe* is number one on her hit parade. She works at Hemmingsen's and plans to continue there. Betty Hutton, chili, and motorcycling head her preferred list. Norma Lanning and Norma Swinhart share her idle hours.



**HOLT, ALMA M.**

Alma, the petite, was in G.A.A. 2 years. She dances and sews her time away. She hopes to go to Beauty College. Betty Romine and Carolyn Ogden are her best pals. Blonde-haired, Alma thinks that Guy Lombardo and Hal McIntyre are the top band leaders. *Sentimental Reasons* warms her heart. Ingrid Bergman and James Stuart are favorites, too.



**HEIDENREICH,  
JOHN WIRTH**

Wirthless was president of his freshman class; managed the basketball team his junior year; and played a smooth Brian in the junior play. John joined Biology Club; was president of Latin Club his junior year and a loyal member of the Historical Society. John's best talent is playing the accordian. Handsome John is a Garden Theatre attendee; plans college.



**HAWKS,  
ALICE GERALDINE**

Gerry sang in choir 3 years (pianist junior year); Spanish Club; Historical Society 3; played an extra in the senior play. She loves driving to Battle Creek; could be because her boy friend's there. Gerry treasures her Christmas present from him. She is a shorthand enthusiast, and plans college, followed by work or marriage.



**KATZ, BLAINE KENNETH**

Blaine played fast football 3 years, baseball 2; won the mile in track junior year. He warbled in choir 2, and joined the Historical Society. He played the clown, Daddy Toto, in the senior play and worked on the DIAL staff. His best talent is singing; his best girl is Mareia. Handsome Blaine hopes to go to college.



**JOSHICK, ALICE JEAN**

Blond and blushing Tops pals with Eldon Willis and Virginia Groth when she isn't listening to *The Old Lamplighter*. She hates to see couples holding hands in the halls. She guards her locket well. She likes ice cream and mathematics in which she excels. Alice J.'s timidity kept her from joining and from trying out; too bad.



**KATZ, RUTH LENORA**

Blondie's speaking eyes added the glamorous touch to the junior play. She served in G. A. A. and choir her senior year. Ruth works at Hitchens' Drug Store. Her favorite pastime is dancing; ideal person, Harvey Deigert. She dotes on eating chop suey while Woody Herman plays *Stars Fell On Alabama*. Ruth has that Woodbury "skin you love to touch".



**JONES, RUTH I.**

Jonsey, quiet but efficient, sang in choir; helped Mrs. Hecht in the main office. This penny collector plans to enter business college. Brown-eyed Ruth pals with Wanda Hughes and Shirley Samson. Sammy Kaye plus *Till The End of Time* compose a fragrant brew for her taste. She likes government and shorthand, but hates mathematics.



**JONES, RICHARD WILLIAM**

Dick came from Homer his junior year. He has 4 years of band and 2 of Latin Club. Playing and collecting records are Dick's favorite pastimes. Dick plans to go to college upon graduation. Indianapolis' Speedway is the most interesting place Dick has visited. Chemistry is his favorite subject. Dick hangs out at Stout's.



**KEITHAN, JANE ANN**

Janie played genteel Mrs. Beverly in senior play; likes to ride horses; plans to be a secretary. Paradox on Janie: G. Church is her ideal, yet she plans spinstershood?! Starry-eyed Janey knows she shouldn't be fickle; but when it's Harry James, Jack London, or *Rhapsody in Blue*, the world's O. K. Oil paintings are her favorites, too.



**KIPP, BOB**

Bob played baseball 1 year; was in Historical Society 3. His hobby is hunting; he plans to work; or to join the Navy. He kills time at Green's; pals with Bob Herman, Dave Waide, and John Gallagher. He's proud as punch of his hair cut. He liked Gym; hated English. Listens to Spike Jones, and reads Jack London.



**HUGHES, WANDA MARILYN**

Wanda wasn't a joiner. She collects photographs and reads books to pass the time; plans to be a secretary. Office practice experience came at the High School where she grew to idealize Mrs. Hecht. The Navy Pier at Chicago she found engrossing. Her class ring is precious to her. Blushing she can't help, she says.



**KING, VERNA JOYCE**

Eve played in the string ensemble, but preferred orchestra. Her forte is piano-playing; her pal, Bobbie Tech. A bracelet, could be from Herb, is her choice treasure. *Till the End of Time*, with Dick Haymes or Spike Jones, is irresistible to good-natured Joyce. She never misses Maureen Daly's page in the Journal.



LANNING, NORMA JEA

G. A. A. held Norma's interest 2 years and Historical Society 1 year. Evelyn Howard, Barbara Beadle, and Jennie Petroff are her pals. Blue-eyed Butch slumbers to the tune of *It's All Over Now*. Jeanie Crain is her ideal. She works at Hemmingsen's; likes swimming and scalloped potatoes. Future plans: a beauty operator, with style!



LAKE, DONNA ELIZABETH

Singing talent led shy but ambitious Donna to choir 3 years. She joined G. A. A. and Historical Society. She was an extra in the junior play. Liz can't resist movies, especially one with Tom Drake playing a lead. Donna hangs out at Hemmingsen's and "shadows" with Mary Lou Harrington. She is employed at Dodge's. June Allyson is her ideal.



LEATHERMAN, RAYMOND G.

Ray is employed at the Garden Cafe. Possibly a weakness for eating was an influence. Spike Jones' novelty noise heads his hit parade. Chicago is the most interesting place he's visited. His most embarrassing moment at school was that zero hour: receiving his report card. Mr. Gray is Ray's ideal.



LEWIS, ELEANOR E.

Happy was in Latin Club 2 years, Usher Club 1, Biology Club 1, G. A. A. 4, Spanish Club 2, Historical Society 3, and in the junior play. Eleanor pals with Lois Wilson, Anita Clute, and Ruth Smith. Her big brown eyes look lovingly at her bracelet from Bill. She's cautious about her birthdate, the 13th.



LOFF, CARLEEN JEANETTE

Ambitious Bugs carried a full schedule every year: secretary of her junior class, Usher 2, Latin Club 2, G. A. A. 3, Spanish Club 2, Historical Society 3, and Associate Editor of the school paper. She played "mama" in the junior play, and spread grease paint for the senior play. Albion College will enroll rosy-cheeked Bugs next fall.



MALLORY, THERON ARTHUR

Short and sunny Thorn was a member of Historical Society and Spanish Club. He played trumpet in band and orchestra, and in R. V.'s band. He can't remember at times, but recalls that he likes Randy Brooks and *Racing With The Moon*. He works at Western Union; hopes to attend Oberlin. Haunts Peck's with B. Camp and B. Walbeck.



MEAD, MARCIA GAYL

Deep-brown-eyed Marcia came to M. H. S. her junior year. Marsha sang in choir, joined G. A. A. 2 years, and performed in the senior play. Her pet peeve is being taken for granted; superstition, black cats. Willowy Marcia's ideal person is her mother; her best boy-friend, Blaine Katz; her pals, Liz Collins and Pep Flynn.



MORRIS, ROBERT G.

This blue-eyed, broad-shouldered boy played football and baseball all 4 years; basketball 3, track 2. Morris played the cop in the junior play; confesses his weakness is bragging. He works at Kellogg's and loafs at Sheila's. Wavy-locked Bob pals with Grace, Schneider, and English. Plans to become a settled married man.



MURRAY, STERLING G.

Glamorous-haired Ster joined Latin Clubs and Historical Society. He was one of the junior play make-up crew, and senior play stage crew. Rudy Vogelreuter pals with him at Peck's. Since ushering at the Bogar theater, he has become Joan Fontaine's admirer. Chopin's Polonaise is a top favorite; English was his best-liked subject.



OATLEY, BARBARA JEAN

Barbara did library work her Freshman year. She wears an engagement ring from Dick Gladstone. Brown-eyed Barbara detests noisy gals. She pals with Margaret Midlam and Mary J. Baker. Likable Barb works at the Marshall Pastry Shop. Together is her favorite ditty; mathematics, her pet subject; eating, her acknowledged weakness.



OGDEN, CAROLYN JEAN

With personality plus, Oggy accompanied the choir 2 years, violin in orchestra 1, Latin Clubbed 1, Biology 1, and Historical Society 3. She did make-up for the junior play; was a southern dowager in the senior play. Her ideal person is her mother; her great weakness, apple pie. She pals with Pat Berner and Alma Holt.



OLMSTEAD, LORNA REE

Tireless Lorna cheer-led 4 years, G. A. A. 4 (vice-president junior year), Historical Society 3, Usher Club 3 (head usher, senior), vice-president of senior and sophomore classes, carried a band flag; vice-consul of Latin Club; on Student Council 2 years, in junior play; assistant editor of this book. Bill Grace is her weakness, but she loves being weak.



PARK, ROBERT WILLIAM

Good-looking Bob played French horn in the band 2 years; member of Latin Club 2 years (Aedile, junior year); Historical Society; debate 2; DIAL staff sports reporter; and junior play lead. He likes chemistry and physics; plans to be a chemical engineer. He prizes his red sweater and his girl, Alice. The army took Bob during his senior year.



PATTERSON, BILL

Capt. Bill played football 4 years, All-T. V. 1946; on track team 1. Biology Club was an activity, too. Bill joined Historical Society 3 years. A dog is his prized possession; hunting, his talent. Brawny B doesn't like stuck-up girls; was most embarrassed when a G. A. A. initiate proposed to him. His plans are "slaving".



PAYNE, BRUCE EDWARD

Friendly Franky kept busy in F. F. A. 3 years; Historical Society 3, and stage crew 4. He disapproves of girls' and boys' smoking. The Book Shop is his hang out, and there you could always find him with pals Meredith Wright and Doug Drumm. Busy Bruce's prized "keepsakes" are Vivian and a bookcase; his ideal person is Mr. Cuber.



PEMBERTON, BARBARA JANE

Hazel-eyed Pem was secretary of Library Club as a Freshman, president as a sophomore. Barb G. A. A.-ed 4 years and Historical Society-ed 3. She pals with Dode Derhammer and Helen Armbrust; toils at Hitchens' Drug; collects snapshots. Her mother is her ideal person. She listens soulfully to Harry James play Star Dust; loves geometry; hates chemistry.



PETROFF, CHRIS JOHN

Football and choir led ex-G. I. Junior's activity list with 4 year membership in each. He played with the band as a Freshman and crashed the junior play car. When he isn't driving or singing or playing billiards, he's at the Dugout with Bob Kipker and Bill Drumm. Jaunty Juny was on interesting New Caledonia, in service.



PETROFF, JENNIE JEAN

Pretty Jennie joined Latin Clubs, Biology Club, G. A. A. Historical Society; as sophomore secretary of Library Club, was on Student Council junior year, and president of Student Union senior year. She "Won't Be Satisfied" unless Sammy Kaye leads the band. Canada holds memories. She likes to create hair styles; plans to make them her career.



**PLUNKETT,  
GLORIA JOYCE**

She sang soprano in choir 2 years, was in Latin Club 1 (senior year), and gave a southern accent to the maid in the junior play. Midget plans a career as an air line hostess. She visited Alabama and now that state has grown to be a weakness. Feather-weight Joyce hangs out at Skateland with Betty Willbur and Luella Wells.



**QUICK, HELEN LOU**

Quickie, with the blonde hair, light blue eyes, and world-shaking giggle, was in everything; Latin Club 2 years, G. A. A. 2, Spanish Club 2, Historical Society 3. She was a loyal *DIAL* staff reporter, and worked hard on the senior play stage crew. Florida is "that Utopian place" to Quickie. She plans college for 4 years to come.



**RANGER,  
LOUISE ARLENE**

Louise carried a flag for the band her senior year and warbled in choir 2 years. "Skating" Louise plans to be a telephone operator. Stinky knows her weakness is chewing gum, but it helps keep the thread in knots when she's sewing. Brown-eyed Louise favored art; couldn't stand English. Harry James and *Star Dust* make her ideal situation.



**RAPP, BILL WINFIELD**

Slender Bestal played football (varsity 3) and basketball 4 (varsity 1). His most prized possession is his silver football, and his pet peeve is girls who wear letter sweaters they don't earn. He loafs at Peck's. He says his known weakness is girls (they like him, too); favorite duty is gym assistant; hates chemistry.



**REED, CLYDE JAMES**

Sports dominated Capt. Clyde's high school days by: football, basketball, and baseball 4 years. He even plans baseball for his career. Skin prefers to hunt and fish and spend leisure hours at Waite's with Patterson, Burns, and Ward, playing cards. He works at Steve's, eating all the profits. Betty Grable and hill-billy music are his favorites.



**RICKABAUGH,  
NANCY LEE**

Nan sang in choir 2 years, and prizes her piano. Nancy's pet peeve is "a certain person's driving". Her pals are too numerous to list; her superstition is "Table Up". Nan's ideal is her sister, Dixie. She likes toasted peanut-butter sandwiches, Gregory Peck, English, *A Little Bit of Heaven* and Wayne King, but chemistry was a bother.



**ROMINE, BETTY C.**

Music was auburn-haired Betty's only outside activity. She played in string ensemble and orchestra as a Freshman. Dancing to Vaughn Monroe's *You Keep Coming Back Like A Song* is her hobby. Bet knows that sudden tears are her weakness. She works at Henningsen's; hangs out there with Polly Hicks. Betty plans working; later college.



**ROYER,  
CHARLES EDWARD**

Biology and Spanish Clubs were boosted by Chuck's moral support when he was a sophomore. He can't stand; Cupid's conduct in M. H. S. halls, nor government, nor physics. Chuck's hobbies are bowling and swimming, and his favorite pastimes reading and movies. His favorite star is Rita Hayworth; songs, *Surrender* and *Star Dust*; band leader, Harry James.



**SCHERER,  
ROBERT DUANE**

Bob plans, upon graduating, to go to work and to travel. His hobbies are skiing and skating. Ray Leatherman and Bill Drum are Bob's best pals. The Garden Cafe has taken up Bob's spare time this year. Cards and checkers are Bob's favorite pastimes. His favorite movie star and song are Lou Costello and *Ole Butter-milk Sky*.



SCHÄFER, CARLON

Biology Club, F. F. A., and Historical Society proved lengthy Carlon a joiner. He is a sports enthusiast, and prides himself on his straight shooting ability. He knows he should have studied harder, because his report card always embarrasses him. He enjoys trips into Northern Michigan and prizes his first mounted deer head. He wants to travel, just everywhere.



SEEDORFF, HELEN LOUISE

Stub belonged to Historical Society 3 years; worked in Mr. Rose's office junior and senior years. She enjoyed Home Ec., but hated getting up in the morning. Because of Jimmy's influence, she passes time sewing or cooking. A bracelet (Mr. Flanders') and class ring she treasures. Blue-eyed Helen found a trip to Greenfield Village memorable.



SELLORS, SHEILA

Serene Sheila was an usher 3 years, partook of Latin Club activities 1, G. A. A. 4, and Historical Society 3. She was photo editor of the year book, and an extra in the junior play. Her hobby is boys, she says, and she intends to get married after school, even though her known weakness is shyness toward boys. Pal, Lorna Olmstead.



SHEBEL, ALICE MARIE

Modest Mitzie was secretary-treasurer of the sophomore class; vice-president of the junior class. She joined Latin Clubs, Usher Club, G. A. A., Historical Society, and Student Council. She debated her senior year; was on the junior play stage crew; played a pretty circus girl in the senior play. The bi-weekly *DIAL* art work kept her busy.



SHEW, TOM

Obtained his diploma via U. S. Government exams.



SMITH, BETTY LOU

Brown-eyed Smitty collects records, *Temptation* being her favorite. Procrastination is her frankly confessed weakness. She spends her spare time filling gas tanks at the Cities Service Station. Her favorite pastime is reading books or eating bananas. Betty prizes her friendship ring. She hopes to own a car in the near future.



SMITH, RUTH M.

Choir was a major high school activity of reticent, music-loving Ruthie 4 years. Skating, tennis, and a stuffed horse are hobbies. Ruth works at Dodge's Dime Emporium; plans college. Brown-haired, blue-eyed Ruth liked history; chemistry was pure drugery. Chocolate pudding is almost as irresistible as tall, dark, and handsome Bob King.



SMITH, SIDNEY D., JR.

Self-sufficient Sid wasn't a joiner. He spends his time reading E. S. Gardiner mysteries. Sid didn't care about English, but chemistry's mysteries intrigued him. Brown-eyed Sidney spends time at home *Doing What Comes Naturally* with his Dad. He never misses an Alan Ladd movie. Till now, he shows no interest in the feminine attractions.



STICK, DORIS LUCILE

Doris plans to be a nurse or a secretary. What about your treasured Chuck? She collects picture post cards; enjoys dances. Tommy Dorsey and *The Old Lamplighter* make her ideal dancing situation. Toasted cheese sandwiches are her weakness. She was so-o-o embarrassed when caught singing in class. Doris came to Marshall a senior, from Battle Creek.





**SUNDAY,  
PATRICIA SHIRLEY**

Composed Pat joined Latin Club I, Historical Society, and G. A. A. 3 years. She spends her spare time reading Faith Baldwin, or making a cook book. Pat enjoyed most a trip to New York City; she plans to continue work at Bell Telephone or to go to California. She knows she should speak to people, but just doesn't.



**TECH, BARBARA JEAN**

Bobbie played a clarinet with the band 4 years and "swept up dirt" as a DIAL reporter. Her favorite pastime is reading Zane Gray books. Blue-eyed Barbara takes a circuitous route around black cats. Benny Goodman's music attracts her special fancy. She pals with Joyce King; Bobbie will make a good secretary.



**TENNEY, RUTH JANICE**

Jovial Janice joined Latin Clubs I and II, Usher Club 2 years; G. A. A. 4 years; Historical Society; was DIAL staff exchange editor; made a hit in the junior play. She was sophomore class representative, G. A. A., business manager (junior). Alyce Van Elst, Patty Berner, and Helen Armburst are Janice's best pals. Her pet peeve is sarcastic people.



**THOMPSON,  
GOLDIE JEAN**

President of the choir her sophomore year; played clarinet in band her junior and senior years. Her hobby is reading Zane Gray books. Roller skating with Dorothy Black and Gerry Hawks is her favorite pastime. Her engagement ring and housewifely plans may be an influence. Slender Goldie knows she is shy, but—what to do?



**TINGAY, ELEANOR J.**

Demure Ting pals with Pat Sunday and Marian Bort. Her future will see her either a typist or a housewife. Ting swoons to *Night and Day* or to almost any Harry James number. She was Mr. Rose's capable and popular office girl 2 years; she joined only the Historical Society.



**TOBALSKE,  
JOHN ANDREW**

Johnny managed football fellows junior and senior years, won the half mile track event junior year, played in band (freshman), Biology Club (sophomore), Historical Society 3 years, and won a part for himself and his pet coon in the senior play. John is a sportsman and spends his *Five Minutes More* on wild life projects.



**TRUPIANO, EMILY ANN**

Emmy of the dusky curls was in choir (senior year); majordomo twirling majorette 4 years; Latin Club 2; Usher Club 2; Biology Club 1; G. A. A. 4; Historical Society 3; Library Club 1. Her most prized possession is Harold's engagement ring. Emily pals with Doris DeRuiter, Connie Dunham, and Dolas Derhammer.



**TROEDSON,  
ELLEN SIGRID**

Pretty, blond, blue-eyed Ellen was initiated into G. A. A. as a freshman and stayed 4 years. She belonged to Latin Clubs and Historical Society. She works at Hemmingsen's; hangs out there with Barbara Beadle. Vaughn Monroe's *For Sentimental Reasons* is No. 1. Ellen collected stamps and napkins; plans beauty school.



**VANCE, JOHN ATHEARN**

Quiet John came to Marshall, a Junior, from Olivet. He plans to continue studying in college. Favorite subject, mechanical drawing; but he can't face English and literature. Black-haired, brown-eyed John enjoys listening to the radio and eating banana cream pie. Unlike most people, he prizes his known weakness—girl friend, that is.



**VOGELREUTER, RUDY**

Quipster Rudy played football 4 years, and a sax in band 1. He was Assembly Committee chairman both his years in Student Council. He belonged to Club de Espanol 2 years, Historical Society 2. Sleepy was on the DIAL staff. He enacted Dutch in the junior play. His dance band is famous. Rugged Rudy loves his letter sweater.



**VOLSTROMER, JULIA**

Smiling Julia was a member of Historical Society 3 years and warbled in choir 1 year. Toots hates to get up in the morning. Homeliving is her favorite subject. Dwight Jorhick might be her incentive. Julie spends leisure time dancing to the tune of Harry James' *For Sentimental Reasons*. Secretarial plans loom on a bright horizon.



**VAN DEN BERG,  
MARJORIE FRANCES**

Flaxen-hair, blue-eyed Marge avoided "joining up." Loved skating and playing cards. Her pet peeve is the expression - "Oh, really - No; Oh, Riley." Sips cokes at Peck's with Doris' Nick and Mable Gordner. Her ideal person is her boy friend. Marge listens to Glenn Miller playing *The Best Man* while she eats her favorite potatoes.



**VAN ELST,  
ALYCE LORRAINE**

Activity - plus! That's dusky Alyce: G. A. A. 3 years (secretary junior year), Spanish Club 2, Historical Society 3, Library Club 1. She was assistant director of the junior play and a circus girl in *The Little Clown*. Worked a regular beat for the *DIAL*; likes English best; will attend Albion College; is Albion lucky! (She's already an Albion booster.)



**VAN WYENEN,  
DORIS ARLENE**

Doddie made all the clubs: Latin 2, Biology 1, G. A. A. 2, and Historical Society 3. She was an extra in the junior play. Nursing is Doris' goal; she collects salt and pepper shakers. She hates doing dishes, but doesn't hate her compact from Johnny. Black-haired Doddie pals with the Bort-Quick-Loff clique.



**VINCENT, BERNICE**

Brown-eyed Bernie pursued points for G. A. A. 4 years. She was in Latin Clubs, Usher Club, Biology Club, and Historical Society. When she isn't working at Hemmingsen's, she hangs out there with Ellen Troedson and Bugs Beadle. She likes to fool around, even though she knows she shouldn't. Guy Lombardo and *Star Dust* top her favorites.



**WAID, DAVID EDWIN**

Muscular David spends his extra time reading, and playing football; his favorite author is Zane Gray. He and George Lord hang out in Homer. While not in school, he worked at the Livingston Repair Co. Doesn't like school in general, but English was an especial trial. The State Capitol interested him a lot. Future? Work!



**WALBECK,  
WILLIAM MILLER**

Lofty brown-eyed Crash was editor (with a sense of humor) of the *DIAL*, bi-weekly. This president of the Student Council played basketball and football 2 years; band 3; orchestra 1; Spanish 2; Historical Society 3. He was a perfect colonel in the senior play. He toots the trombone in Rudy's band; succumbs to Iri's Lake's charm.



**WARNER, JAMES**

Jim is with Laverne Hamaker when he isn't spending his time with this or that girl. Eva Gardiner is O. K., but Eleanor Tingay is his ideal. When he isn't working at Boyd's pattern shop, he loaf's at Green's Bowling Alley. Jim was never so embarrassed as when Mr. Cunningham caught him in his closet. He's off to California, girls!



**WEAVER,  
JANET LONGNECKER**

G. A. A. was the activity attractive to this lively married senior. Janet likes movies featuring Gregory Peck or Greer Garson. Wayne King's version of *You Keep Coming Back Like A Song* isn't bad either. Hanging slips gripe her. Blonde-haired Janet plans to keep house for her ideal person, Raymond Weaver. She will serve lots of scalloped potatoes.



**WELLS, LUELLE MAY**

Blue-eyed, Bacall-voiced Terry sang as a freshman and junior, was in the Biology Club as a sophomore, paid G. A. A. dues her junior and senior years, carried the "Stars and Stripes" with the band as a senior, and portrayed out-spoken Minnie in the senior play. Luella spends spare moments at Skateland with Betty Willbur.



**WILLBUR, BETTY JEAN**

Peppy Betty did a superb job playing naughty Elsie in the junior play. She was a member of G. A. A. 4 years. Her future plans include working; later marrying. Iodine thrills to Harry James' music. The huge caves in Kentucky took her breath away. Blondie hates to see girls smoke. Roller skating at Skateland is her passion.



**WILSON, HERBERT F.**

Slim and straight Ike prompted the juniors in their play; was Jim, the circus owner, in the senior play. Herby presided over the Historical Society 2 years. Active Herb had basketball 2, football 4, Latin Club 1, Biology Club 1; was chief printer of the bi-weekly DIAL. Herb admires Ellery Queen, and would like a fling at writing.



**WILSON, LOIS JEAN**

Eleanor Lewis palled with Shortie in making G. A. A. points. Lois joined Biology Club, Spanish Club, Historical Society, and was freshman vice-president of Library Club; was one of the girl's gang in the junior play. Lois works at Peck's; avoids all ladders. Giggling is her talent and pastime, plus flirting and talking. Plans: private secretary de luxe.



**WYGANT,  
BEVERLY JOANNE**

Bev was in Biology Club 1 year, Historical Society 3, and Library Club 1; she office-practiced faithfully, too. With her pals, Bev hangs out at Pine Creek. She cherishes her diamond, and can hardly wait till Ray comes home. She's wary of "13", but she'd be happy to hear *For Sentimental Reasons* by Harry James 13 times.



ALICE VAN ELST

## Mary E. Winsor Award

This award of \$100 plus an engraved certificate is the annual gift of Stowell C. Stebbins, in memory of his wife's mother, Mary E. Winsor. The winner must have shown strength of character, courtesy, unselfish service, and scholarship equal to the best in the class. Beginning with 1947, the Mary E. Winsor award will go to girls only.

Past winners of Mr. Stebbins' generous gift are:

- 1942 Robert McKenzie
- 1943 Virginia Graham
- 1944 John Eaton
- 1945 Marjorie Elsacer
- 1946 Delores McKee

WILLIAM WALBECK

## W. G. Thick Scholarship

The W. G. Thick scholarship was established in 1932 by Mr. Thick. This award, \$100 plus the engraving of the recipient's name on the scholarship cup, goes to the senior who has excelled in scholarship, contributed in leadership, and maintained a high character rating during his four years. Beginning with 1947 this scholarship will be awarded to boys only.

Past winners of this worth-while award are:

- |                           |                            |
|---------------------------|----------------------------|
| 1932 Dorothy E. Deuel     | 1940 Kenneth R. Ferguson   |
| 1933 Edith H. Harwood     | 1941 Eugene W. Moushey     |
| 1934 Ruth H. Schroeder    | 1942 Lyle Dibble           |
| 1935 David E. Sherman     | 1943 Robert Lee Schnaitman |
| 1936 Martha L. Katz       | 1944 William H. Hammond    |
| 1937 Maurice L. Eyre      | 1945 Blaine H. McKenzie    |
| 1938 Millicent Jane Smith | 1946 Melvin J. Tessin      |
| 1939 Natalie E. Oversmith |                            |



This ends the  
calendar of memorable  
events; and the







*Standing, L. to R.:* William Walbeck, Editor; Mrs. Murray, Advisor; Herbert Wilson, Chief Printer.  
*Seated, L. to R.:* Carleen Loff, Assistant Editor; Alice Shebel, Art Editor; Janice Tenney, Exchange Editor.

JOURNALISM CLASS puts out its  
final paper, May 15.

Goodbye  
M. H. S.



<p><b>J. H. CRONIN</b> Dry Goods, Women's and Children's Clothing</p>	<p>Ice Cream at the <b>MARSHALL CREAMERY</b> Across from High School Gym</p>	<p><b>JOSEPH LEYDEN &amp; SONS</b> Plumbing</p>
<p><b>SANDERS BROTHERS</b> G. E. Appliances Quality Hardware</p>	<p><b>HITCHENS DRUG STORE</b> Prescription Druggist Phone 10 Marshall, Michigan</p>	<p><b>MILLER'S</b> Men's and Boys' Wear</p>
<p><b>THE POWER SHOP</b> Ladies' Apparel For Clothes Becoming to You, You Should Be Coming to Us.</p>	<p><b>R. D. VOGELREUTER</b> Clothing and Furnishings</p>	
<p>"Best Wishes to all and Congratulations to the Graduating Class of 1947" <b>DODGE 5c TO \$1.00 STORE</b></p>	<p><b>BELFORD'S</b> Jewelers 114 W. Michigan Ave. Marshall, Michigan</p>	<p><b>EYMER HARDWARE</b> Gifts of Utility Hardware</p>
<p><b>SHERMAN &amp; DUFFIELD</b></p>	<p>Compliments of <b>THE BOOK SHOP</b></p>	<p><b>THE DUGOUT</b> Famous Hamburgers "We Grind Our Own"</p>
<p><b>E. B. MORE FURNITURE CO.</b> Quality Furniture and Rugs at Reasonable Prices Phone 39</p>	<p>and <b>THE VARSITY</b></p>	<p><b>GAMBLE STORE</b> Auto Accessories Basil Robertson, Owner</p>
	<p><b>SAVE WAY FOOD MARKET</b> J. E. Craig, Prop. Quality Service — Meats Fresh Vegetables Phone 9137 102 W. Michigan Ave.</p>	<p><b>TASTY SANDWICH SHOP</b> Paul Puyear</p>
<p>Always Snappy Shoes for the Younger Crowd <b>HARPER THRIFT SHOP</b></p>	<p><b>HEMINGSEN'S DRUG STORE</b> The Rexall Store Cut-Rate Drugs</p>	<p><b>WILLIAM'S BAKERY</b> Quality Baked Goods E. F. Williams Phone 59</p>
<p><b>DR. M. MAYO</b> Optometrist</p>	<p><b>KENDALL HARDWARE</b> Implement. and Sporting Goods Store Phone 98 "You're Always Welcome at Kendall's"</p>	<p><b>PECK'S DRUG STORE</b> H N. Buttrich, R. Ph. Prescription Department Fountain Service — Gifts</p>
		<p><b>BOB JONES BARBER SHOP</b> For good service see Bob and Harold</p>

<p><b>F. B. SEAMAN &amp; CO.</b> Sporting Goods</p>	<p><b>C. W. ROETHLISBERGER</b> Meats — Groceries -- Fish 150 W. Michigan</p>	<p><b>HILLABRANT'S GROCERY</b> Quality Groceries Phone 280</p>
<p><b>SMITH ELECTRIC CO.</b> Electrical Contractors</p>		<p><b>TAYLOR'S DAIRY</b> Quality Dairy Products Phone 163</p>
<p>Compliments of <b>QUICK &amp; BURDEN</b> Firestone Products "The Store Where Your Dollar Grows"</p>		<p><b>QUICK SHELL SERVICE</b> Laverne Wilkison, Mgr. Michigan at High "Regards to the Students of M. H. S."</p>
<p><b>GREAT ATLANTIC &amp; PACIFIC TEA CO.</b> Groceries, Meats, Produce</p>	<p>"Best Wishes" from <b>QUICK TIRE &amp; SERVICE STATION</b> Michigan at Grand Fred Quick, Mgr.</p>	<p><b>SCHNEIDER'S SANDWICH GRILL</b> Corner of Michigan and Hamilton "We Never Close"</p>
	<p>Compliments of <b>BOGAR and GARDEN THEATERS</b></p>	
	<p><b>COURT FUNERAL HOME</b> Ambulance Service Phone 200</p>	
<p><b>MILLER - JONES</b> Shoes for the Family</p>		<p><b>MARSHALL WHOLESALE CO.</b> Wm. Trupiano, Prop. Phone 130</p>
<p><b>NAGEL'S GROCERY STORE</b></p>		<p><b>MARSHALL HARDWARE</b> Quality Hardware 144 - 149 W. Michigan Phone 94</p>
<p><b>SCHNAITMAN BROTHERS</b> Quality Meats Phone 91</p>	<p><b>VAUGHAN AND RAGSDALE CO.</b> Dry Goods Girls' and Women's Dresses, Coats, Men's and Boys' Dress and Work Accessories and Sportswear, Footwear, Clothing Phone 19</p>	



**BAKER BROS. CLEANERS**

"The Best for Less"

225 W. Michigan Ave. Phone 189

**EVENING CHRONICLE**

Necessary to Every Home for the  
Latest Local News and Merchandise Values

Best of Luck to the  
Graduating Class of "47"

**EAST END MARKET**

Phone 228 Leon A. Blschoff

**NEEDHAM CLEANERS**

Dry Cleaning and Dyeing

118 E. Michigan Ave. Phone 40



**VANDEBURG'S**

Westinghouse Home Appliances

Compliments of

**COLEMAN INSURANCE AGENCY**

Buy Moore Insurance from  
**THE MOORE INSURANCE  
AGENCY**

**W. R. SIMONS**

Insurance

Peck Building Phone 192

**FOX FLORIST**

Corsages and Cut Flowers

110 N. Eagle Phone 768

**WEST END BARBER SHOP**

M. Struwin, Prop.

"Thanking You for Your Patronage"



**UNITED CIGAR STORE**

H. G. Fondra, Owner

Cigars — Cigarettes — Tobacco  
Pool

Compliments of

**THE COFFEE POT**



**MARSHALL FEED STORE**

New Location —

Corner of Hamilton and Green

**OSTRANDER**

Optometrist and Watchmaker

Marshall, Michigan

**MARSHALL SAVINGS AND  
LOAN ASSOCIATION**

Real Estate Loans

227 E. Michigan Ave. Phone 28

**H. C. ALBAUGH AGENCY**

Insurance and Real Estate

227 E. Michigan Ave.  
Marshall, Michigan

General Insurance Surety Bonds and  
Real Estate Financing

C. L. Wood, Salesman  
Everybody's Auctioneer

283 Office — Phones — Res. 598



**HOTEL SCHULER**

Grill Room, Frontier Room,  
and Centennial Room

**KELSER FUNERAL HOME**

103 E. Mansion St.  
Phone 223

**WALTERS TIRE SHOP**

Tires, Gas and Oil

Sunoco Dynafuel

**CARROL'S  
STANDARD SUPER SERVICE**

Standard Products

Michigan at Grand Phone 331

**MARSHALL LAUNDRY  
COMPANY**

<p><b>CHARLES H. CLUTE COAL CO.</b> Douglas and Arlene Oleary 417 E. Michigan Phone 196</p>	<p><b>VAN WYNEN'S FLORAL</b> Quality — Dependability — Artistry 203-209 S. Marshall Ave. Phone 113</p>	<p><b>WARFIELD SHOE STORE</b> "To the Class of 1947 our Congratulations"</p>
<p><b>THE BLUE PENNANT</b> C. H. Carr</p>	<p>Compliments <b>HOTEL MARSHALL TAVERN</b></p>	<p><b>GETTY'S TEXACO SERVICE</b> Tires, Gas and Accessories Phone 9115 W. Michigan Ave.</p>
<p><b>HOLT'S STANDARD SERVICE</b> Corner of Michigan and High Phone 9120</p>	<p><b>PANGLE'S TEXACO SERVICE AND GROCERY</b> Alva Pangle, Prop. Phone 869 875 E. Michigan</p>	<p>Compliments of <b>DR. and MRS. R. C. WISCHER, D. C.</b></p>
<p><b>SELLORS' STUDIO</b> LOUIS J. SELLORS Portrait and Commercial Photography Kodaks - Films - Supplies Kodak Finishing - Picture Framing 115 E. Michigan Avenue Phone 92F1</p>		<p><b>McCLURE HARDWARE CO.</b> Phone 13</p>
		<p><b>BROOKS APPLIANCE CO.</b></p>
		<p><b>BIDELMAN BEAUTY SHOP</b> 614 Birch St. Phone 151</p>
<p><b>DEUEL LUMBER CO.</b> Building Materials For All Purposes</p>	<p><b>NAVEO SERVICE STATION</b> Bill Middaugh Ice Cream — Lunches Accessories — Gas</p>	<p><b>NAVEO OIL COMPANY</b> A. Van Elst, Distributor Petroleum Products, Coal, Coke 515 S. Kalamazoo Ave.</p>
<p><b>MARSHALL COAL &amp; WOOD COMPANY</b> Quality Coal and Coke W. J. Clayborn S. Kalamazoo Ave. Phone 209</p>	<p><b>F. A. STUART CO.</b></p>	<p><b>E. R. PAGE COMPANY</b> Incorporated</p>
<p><b>WEST END FOOD MARKET</b> Vincent Zull Phone 164 W. Hanover St.</p>	<p><b>PETROFF'S MARKET</b> Cleanliness and Quality Meats — Groceries — Vegetables</p>	<p><b>FREDDIE'S MARKET</b> Groceries, Meats and Poultry Sullivan's Ice Cream — Frozen Foods Free Delivery Phone 71</p>
<p><b>LEE'S BARBER &amp; BEAUTY SHOP</b></p>	<p><b>EASTERDAY'S STEAK HOUSE</b> "Pleasing You Is a Pleasure"</p>	<p><b>STELLA'S BEAUTY SHOP</b> Permanent Waving and Hair Styling 401 N. Madison Phone 421</p>





