

DIAL

1946

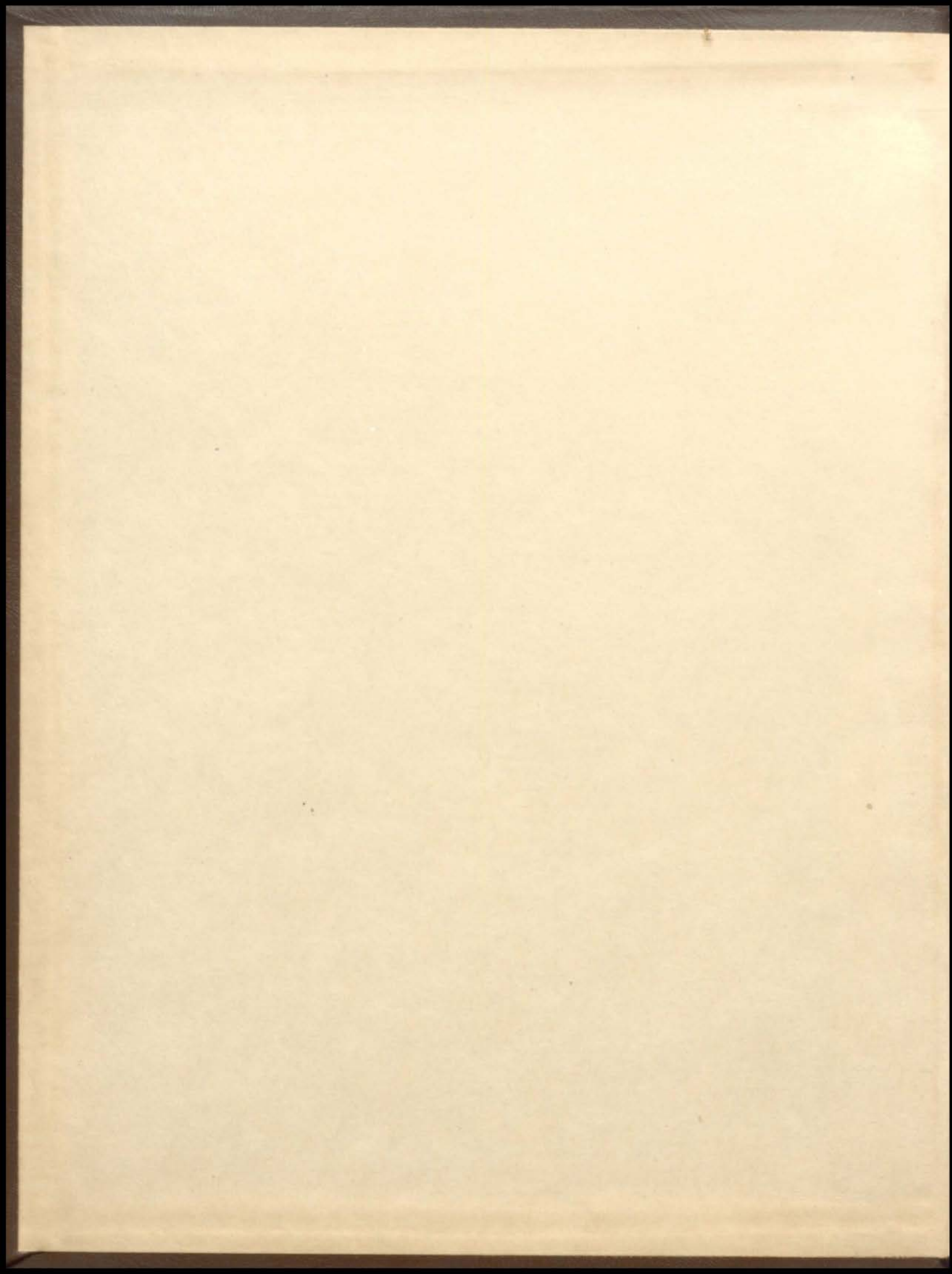

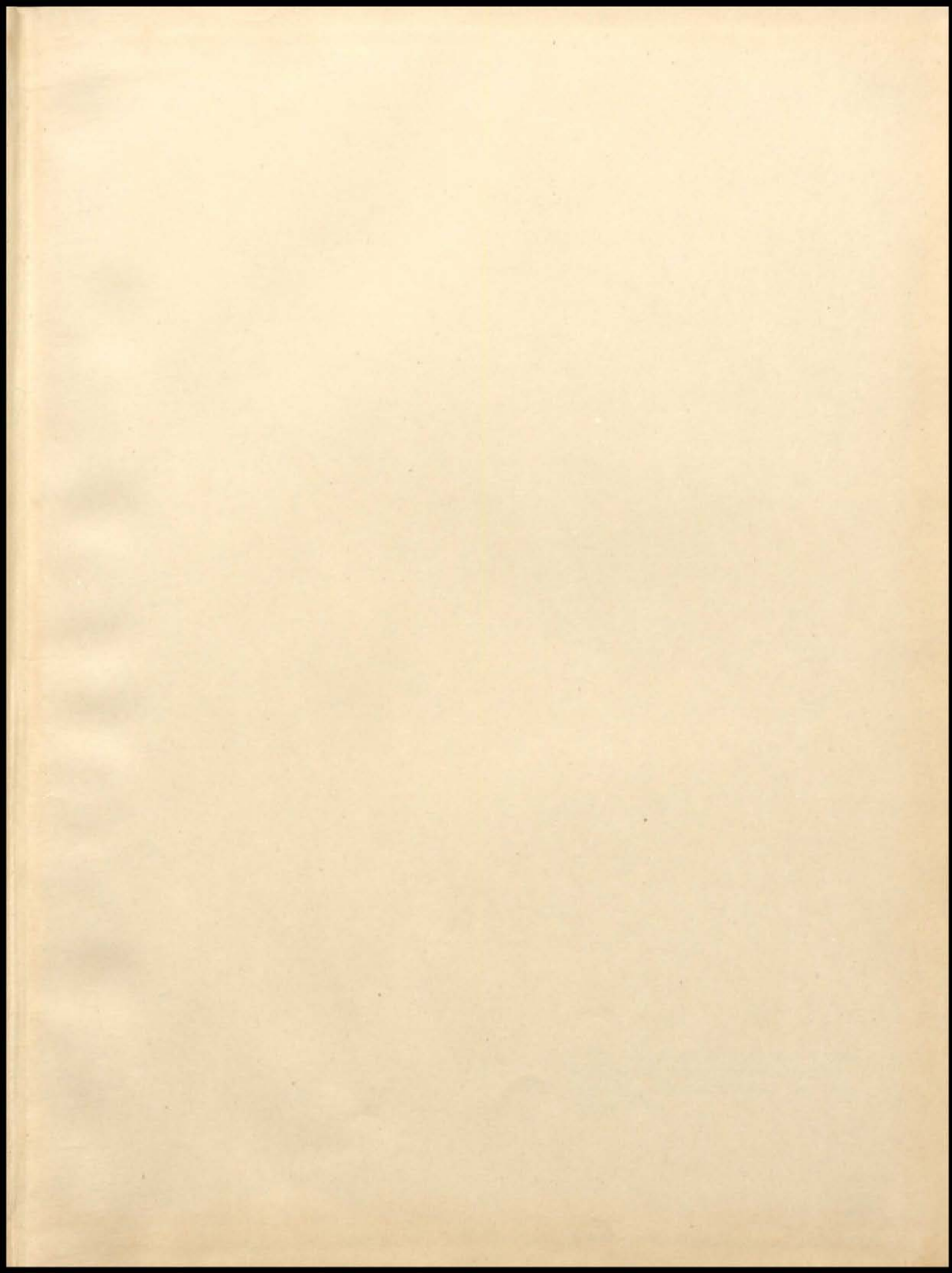

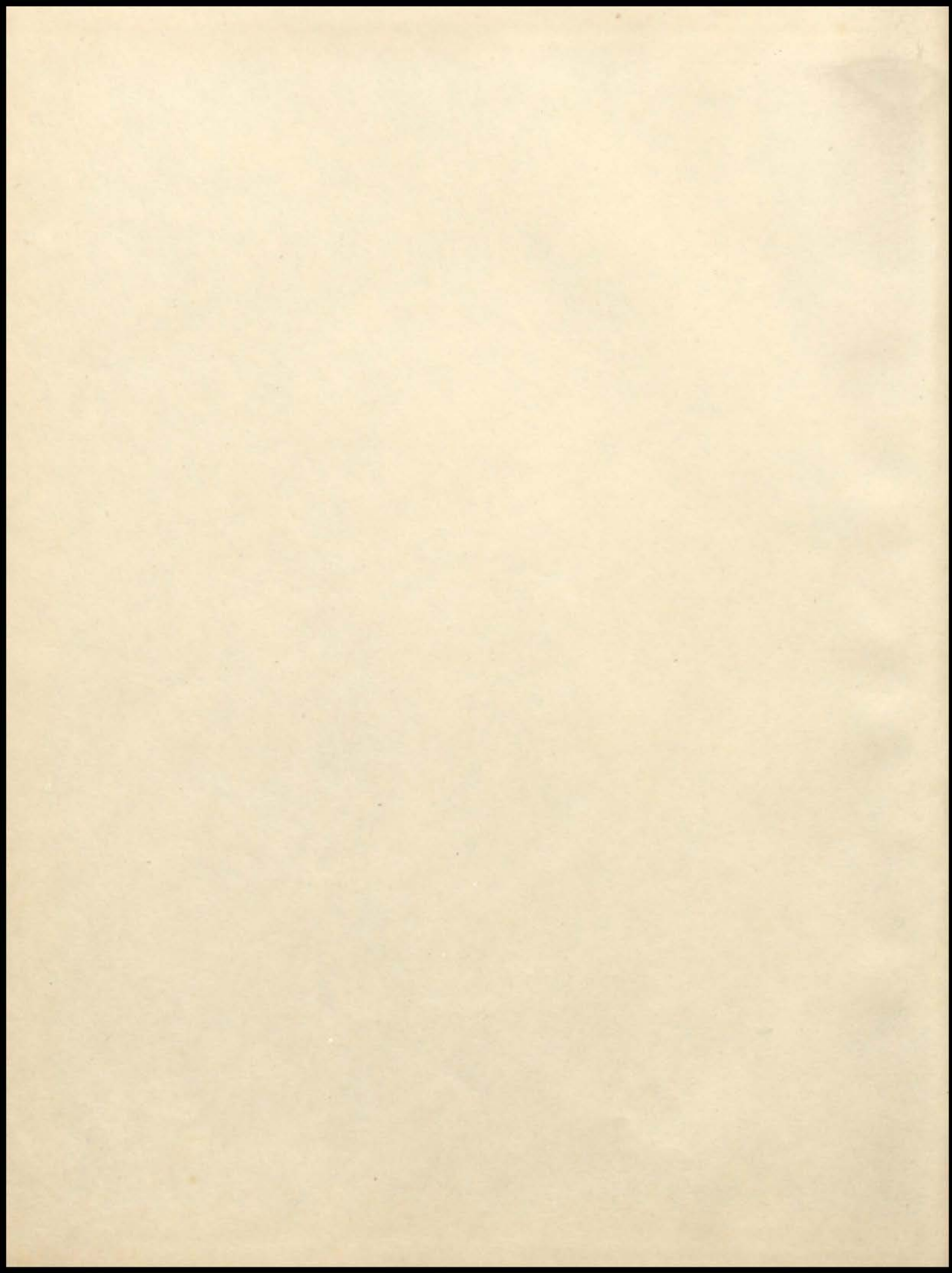

The 1946 class in journalism hopes that you may enjoy reading as much as they have enjoyed creating, this 1946 edition of the

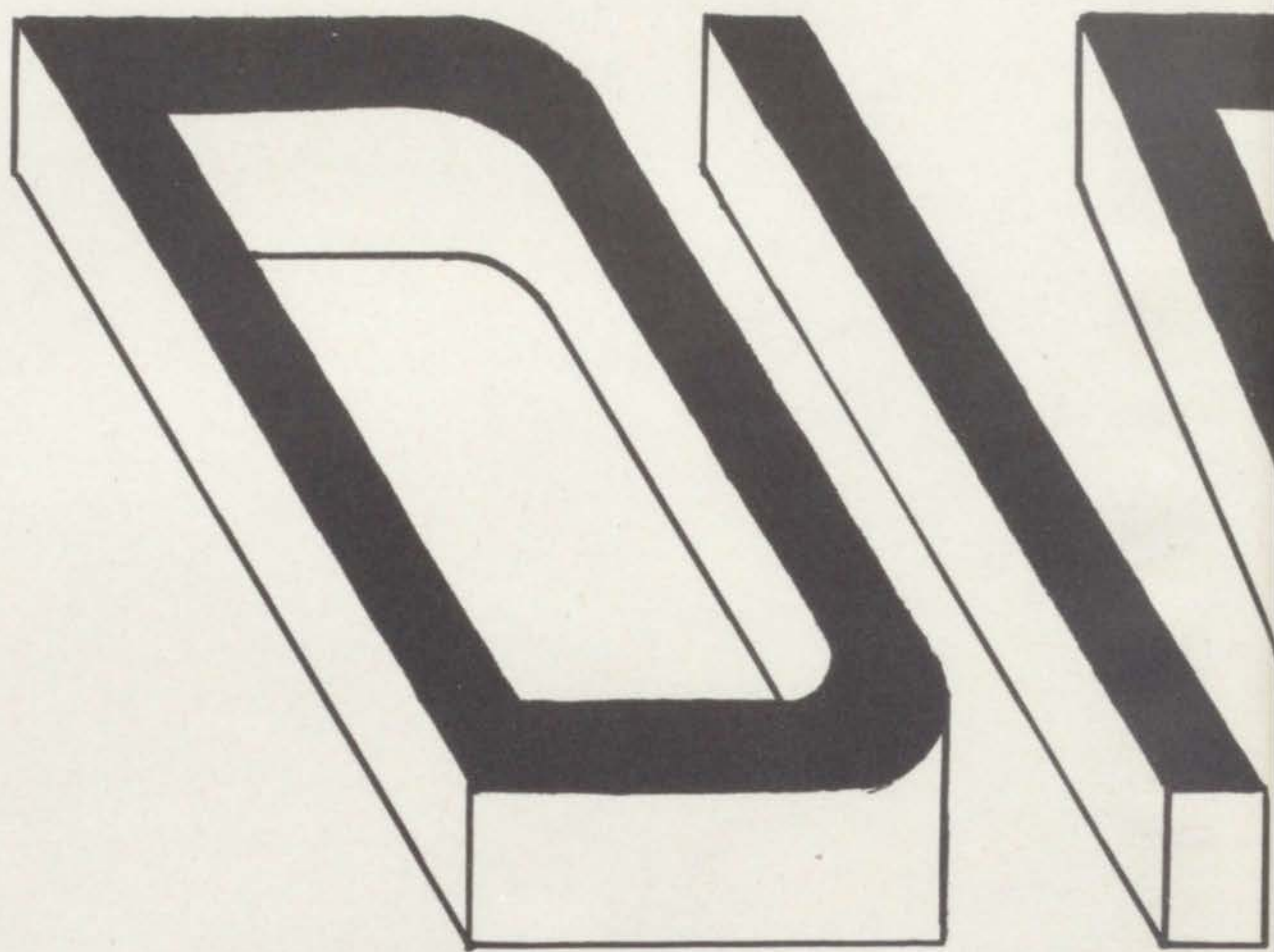

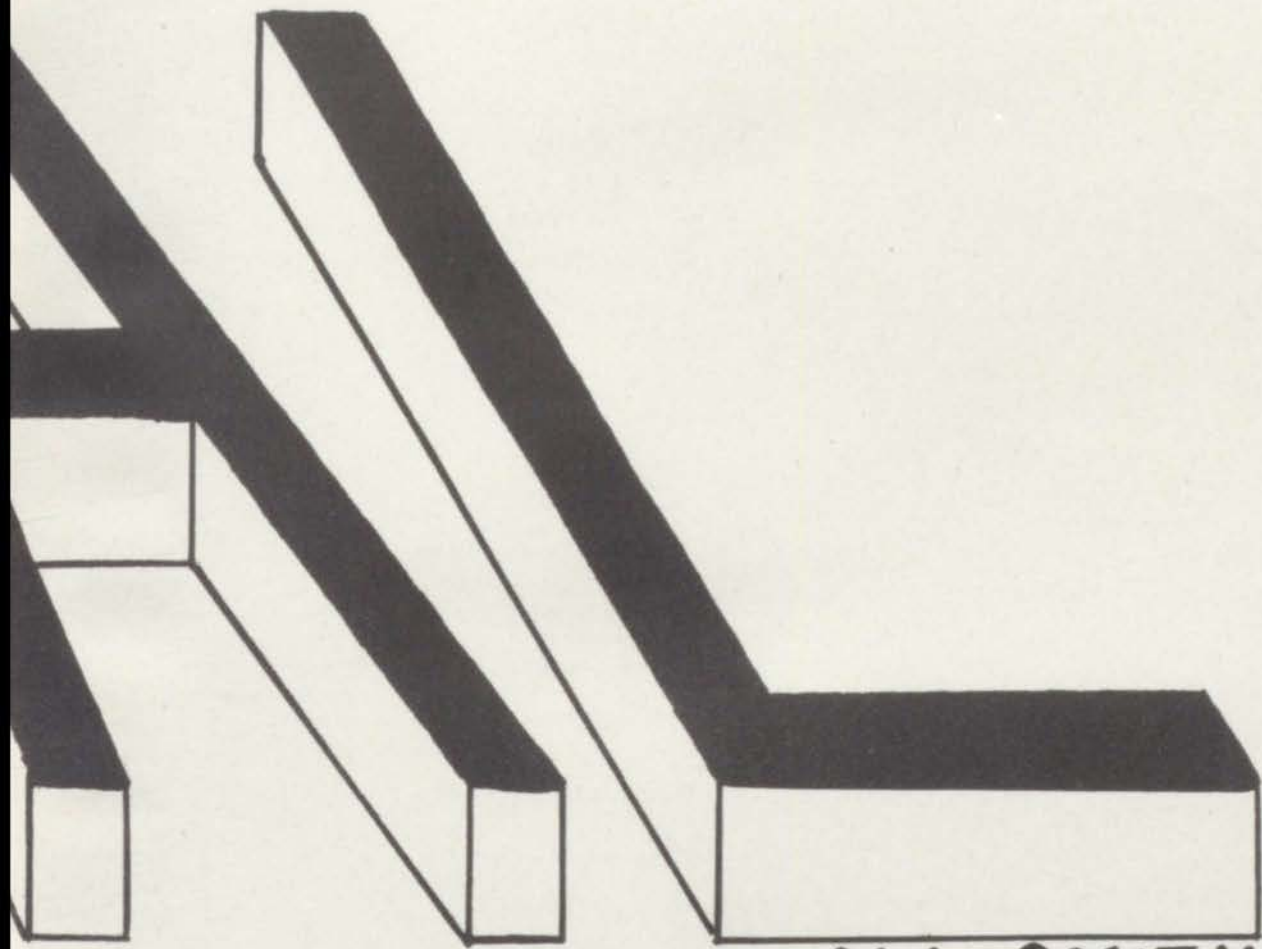

M. L. SMITH



We Dedicate

this 1946 DIAL to Henry W. Cunningham, perennial senior class sponsor, perfectionist debate coach, and producer of numerous winners in speech. Upon his arrival at M.H.S. three years ago, he captured instantly the confidence and respect of the faculty and student body. The impeccable Mr. Cunningham is often seen in his spare moments surrounded by a chattering bevy of students. His humor has been circulated far and wide by his American History students, and his adeptness at organization and leadership is recognized by all with whom he works. Truly, he could be called a "students' teacher."

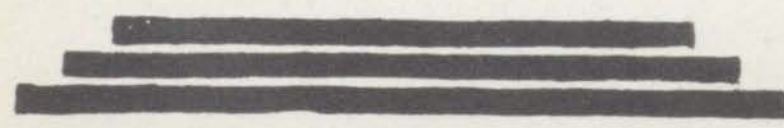



Board of Education



E. B. MORE
President



A. C. HEMMINGSEN
Treasurer



MRS. EARL SHERMAN
Trustee



L. W. SCHROEDER
Secretary



MRS. LEWIS STORR
Trustee

F
A
C
U
L
T
Y



Edward G. Rose
The placid and adroit guardian of our halls and hearer of all complaints is our understanding principal. He earned an A.B. Degree from Albion College, an A.M. from Michigan, and is a near—Ph.D.

Vira L. Hecht
In addition to capably filling her position as secretary to the superintendent, friendly and efficient Vira is always ready to help the students in every way. Tireless Mrs. Hecht is a graduate of Argubrights' Bus. College.



H. W. Holmes
Our expert superintendent and fly-tying fisherman competently holds the reins of M. H. S. His A.B. and M.A. were accomplished at Western Michigan, U. of M., and Albion College.

Clayton C. Andersen
Our powerfully built assistant coach and physical education teacher is affectionately known as "Andy" to the students. His B.S. Degree was earned at Western Michigan C. of Ed. Andy's avocation is refereeing non-Marshall games.



Ruth M. Betts
This sweet and quiet connoisseur teaches art and interior decoration. Mrs. Betts, a double for Katherine Hepburn, achieved her B.A.E. from Art Institute, Chicago, and her B.A. from Michigan State College. Driving to Marshall from Battle Creek each day, she occupied the chair of art for one semester.



Burrell B. Bradley
The Toscanini of M.H.S. directs the choir, the band, and the string ensemble in his position as supervisor of music. His Bachelor of Music and Bachelor of Arts Degrees were acquired at Olivet College.



Fred T. Chaney
Mr. Chaney, our Pacific veteran and past typing teacher, presides over bookkeeping, accounting, business training, and shorthand. He has a B.S. Degree from Northern S. T. C., and an M.A. from the U. of M.



Henry W. Cunningham
Our highly regarded senior sponsor, Henry, teaches American History, speech, and debate. He mastered his A.B. at Greenville College, and his A.M. at the U. of M. H. W. came here from Midville.

Marjory E. Chaney
This popular war time relief teacher substituted while her husband was in the Army. She teaches typing, and attained her B.S. from Central Michigan C. of Ed. (Mt. Pleasant). Mrs. Chaney came from St. Johns, Mich. to Marshall, as a bride first, then teacher.



Kathryn Leeke

This dark, striking member of our faculty not only teaches Junior High English and social studies, but also competently occupies the chair of Grade Supervisor. She is the proud possessor of A.B. and M.A. Degrees from Mich. State Normal and the U. of M.

Frances A. Miller

Our quiet, efficient library custodian keeps the books in place and assists poor lost students in finding the references they seek. Under her skillful guidance, the Library Club has flourished.



Louise M. Diehl

This most active member of our faculty not only teaches High School English but writes many articles for leading instructional magazines. She has an A.B. from Michigan State Normal, and a B.S. from Western Michigan.



Ruby Draughon

Ruby-haired Ruby (nee Alexander) instructs junior high pupils in mathematics and social studies. This recent bride came to us from Muskegon. Her A.B. is a product of Western Michigan C. of Ed.

Ruth Ann Erskine

Her dark hair and ready smile co-pilot her mathematics ability in guiding classes through theorems and postulates. She co-sponsored the class of '46 through its last year. She has her A.B. and M.A., and graduate study at Cornell U.



Martha Foster

This busy member of the faculty doubles as home economics teacher and housewife. When Mrs. Singleton left in October, Mrs. Foster graciously filled the vacancy. She achieved her B.S. Degree at Michigan State.



Bruce A. Gray

Magruder's co-partner in teaching that necessary evil, government—American and International, is also our magnificent mentor of major sports. Mr. Gray mastered his A.B. at Albion College, and his M.A. at the U. of M.

H. H. Harrison

This active teacher always does a grand job. Along with teaching general shop and mechanical drawing, he co-sponsored the busy junior class. Hub, who's graced these halls full many a year, attained his B.S. Degree at Western Michigan C. of Ed.



Mabel E. Humphrey

One of our most beloved standbys, Miss Humphrey, teaches mathematics and pushes her pupils through penmanship. Her A.B. came from Western Mich. College of Ed. She migrated from Harrison, Michigan.

Bessie F. Kiefer

This sweet and beloved lady teaches mathematics. Her A.B. Degree was acquired at Western Michigan C. of Ed., and her M.A. at the U. of M. As co-sponsor of the sophomore class, she did a masterful job managing our famed hot dog stand.



H. Matthew Lowell

This likeable gent teaches science to the junior high. He attained his A.B. at Western Michigan C. of Ed., and an M.A. at the U. of M. Mr. Lowell came to Marshall from Holly, Michigan.



Mildred R. Lowell

Mrs. Lowell, who has winsome personality, came to us with her husband from Holly, Michigan, three years ago. She guides classes in general science and mathematics. Her degrees are A.B. from Indiana University, and M.A. from the U. of M.



Frances Merritt

Tall, likeable Fannie patches up split infinitives and dangling participles with a practiced hand in her second floor English room. She achieved her A.B. at Albion College. After Mrs. Shingleton left, Miss Merritt capably filled her post as co-sponsor of the junior class.

Elvera Meyer

Along with directing physical education and teaching First Aid, little but mighty Miss Meyer sponsors the G.A.A. Her B.S. Degree is on record at LaCrosse State Teachers' College, Wis.



Bess C. Murray

Untiring in her responsibilities of teaching Junior and Senior English and journalism, Mrs. Murray also directs the junior and senior plays. Her M.A. Degree was fulfilled at Columbia University.

Elaine Skud

Miss Skud, of the dark flashing eyes, holds forth on Spanish and English in room 311. The freshman class selected her as the feminine sponsor for their first sr. high year. Her A.B. in Spanish was achieved at the U. of M.





John T. Symons
Quiet, unassuming Mr. Symons came to our rescue, teaching social science and supervising intramural athletics. He attended Michigan State Normal College, and was formerly superintendent of the Coldwater schools.

Jessie G. Truesdell
The perfect teacher for junior high, Miss Truesdell teaches social studies and mathematics. Before coming to Marshall 3 years ago, she lived in Bronson, Mich. She attained a B.S. Degree at Western Michigan C. of Ed., and an M.A. at the U. of M.



Robert L. Van Voorhees
Papa Van Voorhees teaches chemistry, physics, and aeronautics to aspiring enthusiasts. He achieved his B.S. at Western Michigan College, and came to M.H.S., his own Alma Mater, from Pittsford, Michigan.



Elsie Wagner
Classical-minded Miss Wagner teaches Latin and English, and does a wonderful job sponsoring the Latin and Usher Clubs from year to year. She has an A.B. from the U. of M.; and taught in Plainwell before coming to Marshall, her homeland.

Dorothy Watson
Fresh from Western Michigan College and a B.S. Degree, bright-eyed, gorgeous-haired Miss Watson teaches home economics to the junior high, dividing her efforts between cooking and sewing. She maneuvered the shift from college student to high school instructor "like that".



Ruth Shirley West
Young, but with a marvelous art background, Miss West came to us from Northern Mich. Teachers' College at Marquette to take Mrs. Betts' place in the Art Dept. She has her A.B. Degree from that college.



Culver Wilcox
This jolly gentleman teaches biology and agriculture. The Future Farmers of America have thrived under his expert guidance. His B.S. and M.A. were earned at Michigan State College.

Carrie Belle Wright
Illness forced this usually unwearied faculty member to take a leave of absence this year, and her shorthand and bookkeeping classes are supervised by Mr. Chaney. She has her Life Certificate from Ypsilanti State Normal, is a graduate of Cleary Bus. College, and studied at the U. of M.





Ellen Beuker

Verla Jean Davis

Jane Hill

Nancy Hoffman

THE

PRE-EMINENT

EIGHT

Dolores McKee

Charles Noneman

Hugh Robins

Melvin Tessin



SENIORS



KEITH ALBAUGH — *Bill Mauldin*

Friday the 13th and black cats hold terror for Keno. Doc was in choir his fresh year. He enjoyed art most while in school, and his drawings reveal his ability. He and Red Leach are the best of pals, and hit the sports together. Right now Keno is a busboy at Schuler's; his future plans include some branch of the service.

ELLEN ANN BEUKER — *Patrice Munsel*

Songstress Nan, associate editor of this book, ushered 3 years; joined G.A.A., Spanish, Latin, Biology, and Science Clubs; acted in jr. play, directed sr. play; was on Council jr. year; gave declamations 2 years. Goldilocks Ellen usually arrives a trifle late; pals with Liz Collins, Dodie McKee, Aud Connelly, the Smith twins, and Jane Hill; she adores Debussy's *Clair de Lune*.



JEANNE ANNIS — *Oveta Culp Hobby*

Free-speaking Jeanne was in demand: G.A.A. 4 years; Commercial 3; Vice. Pres. of Biology Club her fresh year. She worked on G.A.A. formal decorations (soph.) and J-Hop (jr.). Jeanne was able director of her jr. play, and worked on tickets and scenery. She was chairman of Council Election Comm. 1947 will find Jeanne in college, or wedded to her sailor, Herold.

SUE BLANCHARD — *Shirley Booth*

Cute Susie beamed in G.A.A. all 4 years; choir 1; Biology Club 1; Commercial Club 1. Carol Shreve and Lyla Kern are her pals; her identification bracelet, her most prized possession. "Brown eyes" likes to write letters; she lent glamour to Hitchens' Drug, as a soda jerk. She became Bernard Russel's bride last March.



ROBERT O. BAIRD — *Byron Nelson*

The Bobby Jones of the Country Club, Bob would rather play golf, fish, and hunt than anything. He follows his bent for the outdoors by hoping to own a sporting goods store in his later years. Served on the School Service Comm. his jr. year; Spanish Clubbed his soph. year. Loud mouths don't rate at all with brown-eyed, scholarly Bob.

PHYLLIS M. BOWERS — *Elizabeth Arden*

Phil, from our neighboring metropolis of Ceresco, aspires to be a beauty operator, come graduation. Cute chirp in the choir her fresh. and sr. years; G.A.A. 3 years; efficient Library Clubber her sr. year. Whispering in class she considered her greatest fault. Beverly Ruthrauff shared enjoyable experiences with light-hearted Phil.



WILLIAM NEIL BEATON, JR.

— *Victor Mature*

He-man Bill went out for football 4 years; baseball, 1. With Don Strobe, he makes a hobby of escorting Albion damsels around. Sport-loving Bill's wavy brown hair, flashing brown eyes, and hunk-o-man physique cause girlish heads to turn. Bill's idol is Doc Blanchard; he loves his dad's car, first aid, hunting, and New Year's parties. (Graduates at mid-term, 1947.)

THELMA BRANNON

— *Margaret Bourke-White*

Brown-eyed Punk joined the Biology and Library Clubs her sr. year. She plans to stay on the farm for awhile. Cute Thelma is specializing in tinting photographs, and collecting comical post-cards. Her favorite experience was seeing her two brothers meet after five years. Am. Hist., art, and Gregory Peck thrill her. Brown haired Thelma thinks anklets with pumps are bad.



HELEN L. BYERS — *Helena Rubenstein*

Sparky did a splendid job as make-up artist for jr. and sr. plays. Sniper sang in choir 2 years, and took part in G.A.A. 2. Green-eyed Helen pals with Gulla Hallock and Phyllis McLain. She plans to be married after she graduates. Skating and dancing are Rosco's hobbies. Fragile but fiery Helen is expert at making hamburgers up Homeway Cafe way.

ROBERT CHAPMAN — *Gen. Mark Clark*

Tall, thin Chap, our World War II veteran, played football fresh. year; was Vice Pres. of Student Council soph. year; and pursued Latin one. Charming Bob's hobbies are reading, sleeping, and eating; hates long assignments; says his favorite experience hasn't happened yet. We salute Bob for finishing school after his long absence. Bob wants to go to college.

CORA FAE CHAMPION — *Carol King*

Tiny bright eyed Corky will make the perfect wife, as she likes cooking, sewing, and cleaning house. Her most prized possession is the engagement ring from her Bill (Collins), but she won't marry right away. Corky served on the J-Hop Refreshment Com. She pals with twin sister Dora, and Joan Tenney, Cora always has a shy, but sweet, smile for everyone.

JOHN CONKELL — *Harold Newhouser*

Since baseball is his favorite sport, Jack may become another Hal Newhouser whom he admires. Quiet (he calls this his best trait) Jack went out for baseball 2 years, band 2, and F.F.A. 2. He was pres. of F.F.A. his sr. year and captained their basketball team. It would be fine if hunting, fishing, and baseball occupied his time, for homework—ooh—what a headache for Jack!

DORA MAE CHAMPION

— *Betty Crocker*

Soft-spoken Dora was on the Food Com. for the J-Hop and on the Program Com. for the jr. play. Joan Tenney and twin Corky are her pals. The prospect of marrying Carlton Collins lights stars in her eyes. She enjoyed homeliving classes in school, and these will help her when she says "I do." Best of luck, tiny Dora; anyway, Carl knows you from Cora.

JOANNET CONLEY — *Agnes DeMille*

Joey, with the trim figure, was a member of G.A.A. 4 years, rattled Spanish her soph. year, and wore a cheer leader's sweater fresh. and soph. years; was chairman of the J-Hop Program Comm.; played a short part in the sr. play. Brown-eyed Jo likes typing, and bell-bottom trousered Tom Johnston. She earns pin-money in Morris' Dime Store.

LEWIS CHAPIN — *Albert Einstein*

Blue-eyed quiet Louie was chief printer and handyman for the Dial bi-weekly; avows he enjoyed his sr. year most. Charles Royer and Gordon Goldberg are his pals, but he loved his trip to Chicago all by himself. Listening to the enchanting Tchaikovsky's Piano Concerto should soothe what he calls his greatest fault, his temper. Brainy Louis plans a college career.

AUDREY M. CONNELLY — *Joan Davis*

Green-eyed Audie Mae crooned her way through choir (fresh. and soph.), Commercial Clubbed 1 year, and belonged to G.A.A. 4 years. She was chairman of Foyer Decoration sr. yr., and portrayed the raucous washwoman in sr. play. Audie really has a sense of humor which makes everyone like her. Aud, a "number please" girl, plans to continue working at Michigan Bell.



MARJORY JOYCE COOLEY

— Irene Rich

Alluring Marge, the tragic stewardess of the jr. play, spent 4 years in G.A.A.; fresh. yr. in Spanish Club, wore her shoes out in Usher Club her sr. year; slaved for the Dial, co-directed the sr. play, lent her originality to the J-Hop, Christmas foyer decorations, and G.A.A. Tea refreshments. Johnny is her center of interest, and she treasures his picture.

LLOYD D. DELANEY — Harpo Marx

Lean and lanky Lloyd lent his voice to choir his fresh. year, and F.F.A. claimed him his soph. and jr. years. Lloyd works at the East End Market; he loves hunting and fishing. Clare Groth and Chuck Washburn are his buddies. You can view him any time buzzing around in his car. Double-jointed Jiggs has a weakness for blondes. He wants his own business some day.

DICK CRAMPTON — Glenn Davis

Reamer was a triple-threat man, at sports and with the ladies. A 4-year basketball, 3-year football, and 2-year baseball career is all any light-weight slender blond has a right to expect. Hunting and fishing appeal to Dick more than English or history, but he enjoyed first aid. All-T.V. stream-lined Reamer rates all-American in M.H.S.

ELEANOR DIBBLE

— Constance Luft Huhn

Gray-eyed Shorty hailed from Homer, where she was treas. of her jr. class. She belonged to the Library Club her soph. year. "Homer's" future plans are working in an office. She pals with Bernice Vincent. Her most prized possession is that gov't book by Magruder. Eleanor's hobby is drawing. School games gave this timid miss her biggest thrill.

PATRICIA DANNENBERG

Susanna Foster

Quiet Pat won soph. laurels in the speech dept. in oration. Her blue eyes and shining blonde hair really slay the males. Her first love, though, is her horse, Lady Bay; naturally, horseback riding is her hobby. She will buy boots and saddles with her fortune amassed while being a secretary. She most enjoyed a horse show in Allegan; surprised? She "twins" with Joyce Allen.

LOIS JEAN DRUMM — Hedda Hopper

Popular Lefty, who is always thoughtful of others, saw work in G.A.A. 3 years; Latin Club her soph. year. She pattered down the aisle to Usher (2 years). The seniors wouldn't have had invitations if Drummie hadn't been chairman. She worked hard on jr. play programs. "Number please" is another job of hers. Lois is a worker and will make a soldier's-dream nurse.

VERLA JEAN DAVIS — Mary Pickford

Lilliputian Pete was sr. candidate for Student Council vice-pres.; soared through High School with loads of A's. Little Chum was exchange editor for the Dial; in G.A.A. 4 years; Commercial Club 1, and Spanish 1. Wee Verla legislated checkroom and invitations for G.A.A. formals, Christmas formal checkroom, and sr. gift comm., and did sr. play make-up. Brunette Verla hopes to be a florist.

MALCOLM DUNHAM — Artie Shaw

Tall musical Mal, sporting liquid brown eyes, played clarinet in band 4 years, and orchestra his sr. year. Working at the Dug Out, he listens to his favorite song "Pleeze No Squeeze Da Banana." Mal enjoys basketball games. Although feeling he is too shy, he did stellar work on the J-Hop Decorations Com., and stage crew for the sr. play. Plans: Tri-State College.





JEANNETTE EWER — *Mary Barber*

Bustling Jenny kept busy through high school, working at Kroger's and keeping fit in the G.A.A. 4 yrs. She is superstitious about dark roads, with or without her best friend, Joan Tenney. She prizes her nylons, and joins the majority with "Stardust" as a favorite song. Jeannette enjoyed gov't most — a fiend for work! Her funniest school experience she refused to record "on paper."

RICHARD GLADSTONE

— *Tommy Dorsey*

Tall, reserved Dick calls gum-chewing his hobby (not in school, of course); regretted staying out of school his jr. year. He slid a mean trombone in band his fresh. year; gasses up oars in his spare time. He, like many of the boys, says Uncle Sam will determine his future. He hates too much lipstick on girls, prefers a happy medium.



CALVIN FROST — *Turban Bey*

Bashful Frosty, identified by black hair, blue eyes, and a big smile, trumpeted 3 years in band, and orchestra his fresh. year. Stocky Cal, who thinks Joe Louis and Jack Dempsey are tops, played football his jr. year. Killing his first pheasant was his biggest thrill. For girls who wear slacks Cal won't sing his favorite "That's For Me"; pretty girls win his affections.



MARY ALICE GLEN — *Kate Smith*

Willowy Bill enjoyed her sr. year the most of her school days. She pals with Joan Goodrich and Joyce Herrick. Playing the piano, reading, saving pictures, skating and skiing are among quiet Mary's many hobbies. Her best trait, she feels, is her unwillingness to hurt others; superstitions — not at all. Argumentative? a little — she nobly admits.



L. G. FREZON — *Leo Gorcey*

Happy-go-lucky Junior, the G.I. paratrooper from Georgia, enjoyed most "just being able to learn." Jr's prized possession is his gov't book. Jr's eyes, "like the night gleam," give him a personality like his fore-father (the wolf). Bill Mauldin's characters are his heroes. Strange, but his funniest experience in school was entering physics class and looking at those shining faces.



ELEANOR GOODRICH — *Della Lutes*

Quiet, competent Eleanor served in near silence on the Library Club her sr. year, and helped enrich the class coffers on the ticket com. of the jr. play. She wouldn't lose her ring for anything; and, as you'd expect, she plans marriage, where her hobby, sewing, will come in handy. She enjoys arguing; never eats oysters; chums with Guila Hallock.



JAMES PHILLIP GABRIEL — *Fritz Crisler*

A dazzling high school career of football climaxed when Gabe became captain in his 4th year is further illuminated by such posts as basketball manager, Dial reporter, jr. play lead, sr. play bit, and debator. You've seen him, flipping his silver dollar, around with Ben Kelly and Bill and Alden Rapp. Greatest virtue: good intentions; greatest fault: neglecting them (says Jim).



JOAN M. GOODRICH — *Greer Garson*

Dreamy blue-eyed Joan warbled in the choir one year, and belonged to Commercial Club one. She plans to be a working "gal." Skating and horse-back riding thrill her. Attractive Joan claims her glaring weakness is not studying enough. She couldn't go far without Joyce Herrick. "It's a Grand Night for Singing" evokes her romantic sighs. Plans: office work.





CLARE GROTH — *Oscar G. Olander*

Liking motorcycles immensely, Clare plans to zing around wearing the glamorous uniform of a State Trooper. He regrets neglecting his school work, but we're all guilty. "Sentimental Journey" leads his list of favorite songs. Brown eyed Clare journeys around with Charles Washburn. This nickname-less boy was too busy for school activities—he just wasn't a joiner.

CATHERINE JANE HILL — *Anita Colby*

Slender Jane was another dynamo in the M.H.S. circuit; she was on School Council her soph. and jr. years; vice pres. of her soph. class; vice pres. Spanish Club her jr. year; G.A.A. 4 years (see what we mean?); **Dial** reporter and Head Usher, sr. year. Slim danced her way through the halls with her numerous pals. Her remote plans include marriage. Janie was a poised and charming Georgia in "Tomorrow Heaven."



GUILA I. HALLOCK — *Edith Head*

Tal: Guila has dark brown hair and brown eyes. Her hobby is drawing, and she enjoyed art classes most. Guila's pet peaves are blue and green together, and snobbishness. Duke goes with Eleanor Goodrich, Polly Hicks, and Helen Byers; she avoids walking under ladders. She worked in the Library Club, on the J-Hop, and on the Christmas foyer.



FREDERICK HINDENACH

— *Bernarr McFadden*

Fred with the shining curly hair sang in choir 2 yrs.; played football 2; basketball 1. He gave one year to the Historical Society. Dick Crampton, Mark Cato, and Bill and Alden Rapp form short and sturdy Fritz's usual "old gang of mine." Girls from surrounding territories have a way with winsome Fred; but he never boasts about it.



JOYCE A. HERRICK — *Helen Jepson*

Light brown hair and greenish gray eyes summarize the features of golden-voiced Jay. No wonder this sparkling soprano has plans for future stardom, by warbling in the choir 4 yrs. Joe pals with Joan Goodrich; hates to see any one biting his nails. Reading is her hobby; low marks, her worry. Her funniest and most startling experience in school was falling down in the halls.



ROBERT G. HOBSON

— *Burgess Meredith*

Bob played basketball 4 years, was reporter for the **Dial**, and pinch-hit nobly in an important part in the jr. play; played a rabid young Socialist in the sr. play. Blond, good-looking Hobby, who has great personal charm, plans to become a mechanic. Hobby "Can't Begin To Tell You" how much he likes Junie; and because he hates too much makeup, June wears little.



POLLY (PAULINE) HICKS — *Peggy Ryan*

Black haired, slender Polly plans to marry her golden-haired sweetheart as soon as he finishes dental school. Her hobby is keeping poems; dancing is definitely her best skill. She belonged to G.A.A. 3 yrs.; Library Club, one; **Dial** Staff her sr. year; played a hard-boiled reporter in the jr. play. She gets stubborn when teased, or told what to do.



NANCY LYNNE HOFFMAN

— *Dorothy Thompson*

Laughing-faced Nanc was associate editor of the bi-weekly **Dial**. She enjoyed her sr. year most, government and all; but active people usually are happy, and she was active. Clubs (pres. of Spanish), committees, plays (both jr. and sr.); all have been improved by her vitality and ability. Fortunate, indeed, is the college that enrolls our D.A.R. girl of 1946.





EDITH ADELIA HOUSEMAN

— Frances Perkins

Blonde Edie radiates friendliness. Dee warbled in choir 2 years and chattered Latin and Spanish 2. Latin Club functioned under her guidance as vice-pres.; Spanish Club entrusted records and money to her; and the sr. class couldn't have survived without her bookwork as sec. treas. She served on School Council, Dial Staff, and office crew. Dee will make a success of a business career.



MARVIN JONES — Eddie Arcaro

Giddap! cries Buck, as he spurs his favorite steed over hill and dale. Puttering around the farm with his sidkicks, Kelly and Gabbard, he finds plenty of use for his 20-gauge shotgun. Buck amcebaed in Biology Club 1 year; farming is his real job. His blue eyes and shy grin make handsome Buck likeable. He laughs about his first try at basketball.



BOB HOWARD — Bob Waterfield

Sport-minded, blue-eyed, brown-haired Icky zipped around the football field 4 yrs., basketball court 4, and baseball diamond 3. When Bob is not traveling back and forth to Albion, he builds model airplanes. Icky works at the A. & P.; plans to go to college. He pals with Mel Tessin; and, although one of our best dressed fellows, yearns to wear overalls to school.



BEN KELLY — Doc Blanchard

Super-sportsman Ben played football 4 years, basketball 3, and baseball 2. He was chosen Captain of the All-Twin Valley Football Team of 1945, and was co-captain of Coach Gray's 45-46 basketball team. Green-eyed Ben J's dimples adorned the F.F.A. (soph. and jr.), and Biology Club (fresh.). Lessons were not Ben's favorite sport, in spite of his real ability.



MARGARET IAMs

— Katharine Hepburn

Dynamic Peg's happiest moment was playing Lucky, the lead in the jr. play; she earned G.A.A. points 3 years, and was a Latin Club devotee her fresh. year. Sparkling Peggy made enviable marks in scholarship, added her radiant glamor to the Mich. Bell switchboard crew. Peg loves to exaggerate, and has a great sense of humor. Pals: Nancy and Jeanne and Gwen.



JUNE YVONNE KLINE — Helen Hayes

Blue-eyed, brown-haired June-bug starred in the jr. play; did a great character part in the sr. play; reported for the Dial. Clubbed through G.A.A. 3 years; Latin 2; Usher 1. She pals with M. L. Smith and M. Cooley. She sings "I Can't Begin To Tell You" to her Hobby. Her infinite patience helped the J-Hop decorations. Tranquil June plans college, and a home.



BETTY JEAN JOHNSON — Gloria Nord

Meeting people is Betty Jean's favorite experience. Hard-working Bet was in Latin Club two years and G.A.A. her jr. year. Won't walk under a ladder for anything; will accept any invitation for roller skating or a basketball game. Blue-eyed Betty prizes a bracelet from her Bob; work at Kellogg's will keep her busy after graduation until she is married.



ALBERT S. LANGRIDGE — Henry Ford

Al, the freckle king, really got around in his '37 Ford, while not working at Sherer-Gillette. He went in for F.F.A. 2 years, acting as watch-dog one. Al regrets his neglected work, but will surely apply himself to automobile repair, he says. He's superstitious about walking under ladders, but not with his pals, Harold Mead and Wendall Woods.



YVONNE LIBBRECHT — *Beatrice Lillie*

Taller than average Yvonne chose athletics as her forte and pranced through G.A.A. four years. She was a sassy switchboard girl in SKY ROAD. She chairmanned the Refreshment Com. of the J-Hop; and co-directed the sr. play; worked on programs for the G.A.A. Formal. Sparkling Vonna plans a "Sentimental Journey" to Florida before too many moons.

HAROLD MEAD — *Lowell Thomas*

An all-round student was Harold, majoring in speech. Spoke in the ex-temp speech contest his jr. year, debated as a sr., farmed in F.F.A. his soph. and jr. years (pres. his jr.). Fed the populace at the Save-Way. He plans business school, after leaving ye olde alma mater. Harold attended all the big doings with Wendell Wood and Albert Langridge.



MARILYN M. MARTIN

— *Rosemary LaPlanche*

Marilyn, with the beautiful brown eyes, came to us from the fair city of Battle Creek. She plans to be a commercial artist, and we think she will be successful because she has plenty of ability. Her pals are Charlotte Westbrook and Lillian Marble. Painting and reading are her hobbies; her pet peeves are braggers, wolves (the howling kind), and girls smoking.



MARGARET E. MIDLAM — *Lily Dache*

Extraordinary Marge says she loved every minute of school; shone in Commercial Club her soph. and jr. years, in G.A.A. her sr. Friday 13th is a bad day for Margie. Her current pals are Virginia Peck, Betty Johnson, Pat Dannenberg, and Barbara Oatley, also there is Neil, whose bracelet she cherishes. Dark-eyed Marge spent laughter and money with equal gaiety.



GLENN McCANN — *Bill Stern*

Good-natured Gee played football his "fresh" year, and held a sport-reporting position on the Dial Staff. Gee rips around town in his old rattletrap with his pals, Bob Hobson and Andy Gump. He'd rather go hunting or swimming than to school. Brown-eyed Gee fills gas tanks at Ed Carrol's Gas Station; his future address may be Army.



RICHARD MOON — *Admiral Byrd*

Silent Rick with the shining wavy hair is the out-door type who specializes in hunting and fishing. Athletic—he enjoyed gym most in his school days. Sturdy Dick plans to enter the Army soon. Of course the shotgun is his most prized possession. He did an excellent newsboy bit in the sr. play. Brown-eyed Rick admires General Marshall.



DOLORES R. McKEE — *Clare Booth Luce*

Short and sweet Dottie led a busy life; did an emotional Janet in the sr. play; served on School Council, fresh. and jr. years; Dial Staff; vice-president (jr.) and pres. (sr.) of G.A.A.; pres. of Latin Club (soph.); member of Spanish and Usher Clubs, vice-pres. of her fresh. and jr. classes. Tolerant Dode advocates books and music, and chums with "those girls."



SHIRLEY MOTT — *Ethel Smith*

Rosie, that decorative little office worker, is noted for ability to pound the piano keys and inability to stop giggling. She roamed the halls (and fell down the stairs) with Priscilla Murray, Jane Keithan, Ella Lea Yaudes, and Joan Goodrich. She boils when she sees some girl's slip showing. Rosie was sec. treas. of Commercial Club, and accompanied the choir 2 years.



PRISCILLA J. MURRAY — *Betty Hutton*

Percy belonged to Commercial Club her fresh. and soph. years. Sloe-eyed Priscilla specializes in horseback riding and is a whiz at ice skating. She is fond of her high-stepping saddle horse, and chewing gum (her weakness). Her future plans include work, but as yet she knows not where nor when. Shirley Mott was breezy Percy's constant companion.

VIRGINIA L. PECK — *June Allyson*

Ginny was no "jiner"; she joined G.A.A. her fresh. year and called it a day. But pretty, creamy-skinned Virginia was a real student and a popular gal. Her class ring means a lot to her, and her 3rd hour at office work was fun. She's a collector of strange coins and whatnots, as well as a collector of many friends. Ginny took lessons seriously.

CHARLES D. NONEMAN — *Perry Como*

Crooning Charlie was pres. of his soph. class, and of Spanish Club and Hi-Y his sr. year. He was on the Dial Staff, editor of this Annual. Believe it or not, serious Chuck's hobby is having fun. Strep throat barred Andy Gump's chance in the jr. play; but as Keith, he shone in the sr. play. Charlie plays sax and clarinet in Rudy's orchestra.

MARIAN L. PIKE — *Sister Kenny*

She served faithfully in Latin Club (fresh., soph.) and Library Club and choir (jr. and sr.). She was a properly stern gov't worker in the sr. play. Music and skating appeal to Skip. The chewing gum habit she finds hard to overcome; a ring that belonged to her grandmother she prizes above all. In school she liked sr. lit. and choir best. Nursing will be an ideal vocation for Skip.

JACK ORRISON — *Admiral Nimitz*

Small, dynamic Jack, a repairman a la shoe, calls blushing his greatest fault. When not burning the highway with his blitz buggy, he attends basketball games. Career boy Jack shed away from M.H.S. clubs, but "rode a cock horse" in the Saddle Club. When Jack is not being lulled by that luscious "Symphony," he's out with Dunham and Struble. Quote: "The Army will get me."

JOHN H. QUADA — *Bobby Jones*

Sport-loving slender Johnny managed football his jr. and sr. years. He blew his way through band on his trumpet his fresh., soph., and jr. years. Playing golf with a gang of guys was his hobby; "two pictures" his choicest possessions; putting lessons off his confessed fault; and Marg's locker his happy "haunting" grounds. John was a well-groomed guy.

ROBERT J. OVERLEY — *Hank Greenberg*

Fisherman Joe, with the wavy black hair and flashing brown eyes, was in and out of Uncle Sam's Service twice. He joined Biology and Science Clubs, and the F.F.A. when a jr. Bob, who loves to sleep in, remained to add his two-cents' worth in the F.F.A. his sr. year. This admirer of Hank Greenberg plans to attend M.S.C.

ALDEN J. RAPP — *Wallace Beery*

Everybody's friend, good-natured and hefty Gordo, usually loafed at Waite's with Kelly, Gabriel, and Grable. Alden found math a joy and comfort in school, and 'Bear Barrel Polka' outside of school. Blue-eyed Gordo sang lustily in the choir 2 years, rolled out the barrels and hoisted cartons at Nagel's grocery. Alden was too busy for joining up.



MARY E. RAPP — *Elizabeth Taylor*

Black haired, blue eyed "nurse" Mary belonged to the G.A.A. 4 years, Latin Club her soph, and jr. years, choir her fresh., and Library Club her jr. She enjoyed plane geometry and senior lit. most in school; and a week at Mich. State most out of school. Her greatest fault is arriving late. She cherishes her class ring, and how.

FRANK ROYER JR. — *Barney McCoskey*

Boze, better known as Frank, loves his baseball. He has gone out for this sport all through high school; umpired and kept score one year. His hero is Doc Blanchard; but when it comes to friends, he chooses Bob Biggs or Tuffy Carl. Handsome, dark-complexioned Frank plans to join the Navy; maybe he can use his artistic ability there, if his C.O. discovers his talent.

PAT REINCKE — *Dale Nichols*

Artistic Pat added his gentle touches to J-Hop and G.A.A. Formal decorations. Brown eyed P. R. belonged to Student Council his fresh. year. He pals with Frank Royer, plans to join the Navy, and confesses he can't dance, not even to his favorite song, "Symphony." "Diz" Trout is his favorite hero. Pat was one of our "crutches crew," but is OK now.

BEVERLY RUTHRAUFF

— *Eleanor Roosevelt*

Breathless Bev was an active member of G.A.A. 3 yrs. She sang in the choir, and was on the Publicity Com. for the jr. play. Beverly was a member of the Spanish and Biology Clubs her soph. year. She admits her greatest fault is sleeping in gov't class. Beverly of the blonde hair and green eyes loves bracelets and photography; "may I help you"-ed at Hitchens' Drug.

WILLIAM RICHARDSON

— *Jascha Heifetz*

Bill of the glowing curly hair took active part with his violin in the orchestra all 4 years. Chemistry and Telescopic Astronomy intrigue him. He buddies with Melvin Struble. College-bound Bill has a splendid singing voice. He could listen to "Liebestraum," his favorite song, any-time, anywhere. He accuses himself of talking too much; but where or when, Bill?

GWENDOLYN RUDDOCK—*Lady Astor*

Skeptical Gwen entrusted her fate to G.A.A. 4 years, to Biology Club 1; and to Latin Club 1. She wore a band uniform one year, kept Latin Club minutes, fixed food for the J-Hop, and sold tickets for the jr. play. Gwen loved to skip school, to stay out late, school dances, and her dog Butch. College is her goal; and look out for Gwen, you professors.

HUGH B. ROBINS JR.—*Chester Bowles*

Stamp-collecting Hugo belonged to Biology, Latin, and Spanish Clubs (vice-pres. 1 yr.); School Council; and the Dial Staff. Doc triumphed this year by his fine leadership as sr. class pres.; and by neat work as the brain child in the sr. play. Zealous Hugh plans to efface his habit of forgetfulness, and to master college.

SHIRLEY J. SAMSON—*Babe Didrickson*

Hazel-eyed Sammie warbled with the choir 2 years. Took part in Biology Club her soph. year, and the Library Club her sr. year. Shirley is very bashful; but to those who know her, she is a wonderful pal. Sammie really got a kick out of pricking a boy with a pin, in second grade. Energetic and artistic Shirley will make a success of her career, begun now at Sellors' Studio.



EDWARD L. SCHWARTZ*— Stephen Early*

Active and self-confident Ed powdered the apple in baseball 3 years, upheld the law as Bigley in "Tomorrow Heaven," and served on several Jr. committees; Schwartzkopf aspires to be a C.P.A. in later years, following a bit of service for Uncle Sam. He umpired noonday softball, scored noonday basketball, and stowed away statistics as Mr. Rose's bookkeeper.

CAROL J. SMITH — Jenny Dolly

Curly-haired Smitty participated in many G.A.A. activities during her 4-year membership. She was cheerleader as a fresh., and ushered as a jr. and sr. Hazel-eyed Carol concocted J-Hop decorations. This year-book photograph editor delights in journalism; had fun as Anita in the sr. play; plans a collegiate career. She deplors her blushing, but it's mighty becomin'!

THELMA L. SHAFFER — Mary Bailey

Perhaps, if you were lucky, it was care-free Shafe at the other end of the line, with her bright, business-like "Operator." Besides work at the Michigan Bell, she galloped with G.A.A. 3 years, was in Latin Club her fresh. year; Latin and Commercial Clubs her soph. year. Dusky-haired Thelma plans college; hates to leave pals, Nancy, Gwen, and Peg.

MARY LOU SMITH — Rosie Dolly

Beauteous Smitty with the raven curls and hazel eyes was in demand: G.A.A. 4 years; Commercial 1; Spanish 1; Usher 2; Dial Staff (art editor of year book); Rita in the senior play; Chairman of J-Hop comm.; program comm. for jr. play; foyer comm.; and Holiday Hop comm. Smitty loved to gossip, and to attend games, parties, and dances. Michigan State College is her goal.

MARY A. SHEW — Elsa Maxwell

Shoo Shoo with personality plus spent 4 years in Student Council, (sec. treas. fresh year); earned G.A.A. points (4); was a bugle-stepping twirler (2); Biology (1); debate (1); Usher (3). Played the banana-eating stewardess in the jr. play; was office chairman of Student Union 3 years. Mary bubbled over with enthusiasm; credit her for the success of many a high school activity.

DONNA JEAN SNYDER — Maureen Daly

Donna, Sis, Donnie, or (we'd say) Beautiful, with the blue-gray eyes, wants to be a teacher and has a good start; G.A.A. 3 yrs.; Latin Club (2); Usher Club (2); and Student Council (2). She enjoyed popularity as sec. treas. of her fresh. class and vice pres. of the sr. class. Fair Donna hit the high spots with pals, Mary Shew and Jeanne Annis.

LYLE SIMMONS — Sam Raeburn

Lyle, Vendela's man, played the excited radio operator in "Sky Road." Debate took his time his jr. year. He buzzed through Commercial Club, soph. year; was pres. of Spanish Club, jr. Blue-eyed Lyle is proud of his ability to sneak home late without noise. He clerks at Craig's; his pet peeve is bossy women. Wiry Lyle likes golf, endured school.

IRENE ELIZABETH SPILLANE*— Eve Curie*

Renje spent time in Latin Club, liked history and jr. and sr. English. Blue-eyed Irene likes reading, and writing letters, and the song "Summertime." She pals with Betty Johnson, Mary Rapp, and Katherine Woods. Plans Nurses' Training, and should be a perfect nurse. Irene's greatest fault, which we all share, is putting things off until the last minute.



DONALD BOVEE STROBE

— *Danny Kaye*

Make way for Stokey, the Harlequin, who created the sr. skit for Council elections, and did a major role in the sr. play. Those clever Dial cartoons were drawn by this towering wag; his artistry was drafted for three J-Hops. Stokey and Bill Beaton squired Albion beauties around in Don's Off-Shoe-Store duty hours. Don aspires to be a Danny Kaye, and—could be!

MELVIN J. TESSIN

— *Col. Robert McCormick*

Popular Cy, with personality-plus, zoomed through M.H.S. with lots of prestige; played football and basketball 4 yrs.; baseball 3; was pres. of Student Council (4-year member), pres. of his fresh. and jr. class; actor in the sr. play; debater 3; editor of the bi-weekly Dial; extemp speaker in three contests. Not understanding his women bothers versatile Mel.

MELVIN STRUBLE — *Phil Silvers*

Quiet Mel just couldn't pay attention in class, except when he was working his way through history; he batted it out in baseball; likes Major Bong as his national hero. Mel is seldom seen without Malcolm Dunham. Brown haired-and-eyed Mel puts in his extra time in a Dairy, and some day hopes to be a prosperous grocer or dairyman.

VILMA VOSTROMER — *Vera Zorina*

Brown-eyed Vel pals with her sister and Mary Rapp. She fears walking under ladders. Dislikes first aid and gov't, and chews gum vigorously. Writes loads of letters, never tiring of it; and loves dancing. Her favorite song, "I Can't Begin To Tell You," she plays over and over again. Vil hasn't any plans yet, but will make a success of a career.

LILLIAN MARBLE SUMMERFIELD

— *Mrs. Page*

Pretty Lil took part in G.A.A. 4 yrs. Biology and Latin were among her activities her soph. yr. Lil did a fine job as make-up artist for the jr. and sr. plays. Her greatest fault is dreaming too much. Sport clothes comprise the wardrobe she likes to see girls wear to school. Lillian's future plans are taking care of her brand new husband, husky Al.

CHARLES WASHBURN — *T. Ben Johnson*

Chuck with the half-shy grin belonged to F.F.A. 3 yrs. He pals with Clare Groth and Lloyd Delaney. Blue-eyed Charles enjoys hunting and horseback-riding. "Don't Fence Me In" is his favorite song. The noon hour furnishes his best enjoyment during the school days. Bashful brown-haired Chuck tried a fling in the "services," but was returned to M.H.S.

FRANCES JOAN TENNEY

— *Irene Castle McLaughlin*

Jo, with the sleek brown hair and eyes, was in G.A.A. 4 yrs.; Latin Club 2; lent a hand to the G.A.A. formal 1. She loves her two beautiful dogs. Tenney pals with Jeannette Ewer, Cora and Dora Champion, and Lorraine O'Day. Future plans include work at the Michigan Bell, and California. Most memorable moment; fainting after smallpox shot.

JOSEPH WILLIAM WEAKLEY

— *Errol Flynn*

Squeak warbled in the choir 2 years; Commercial 1 year. He plans to be a baker, if the Army doesn't get him first. Jose insists his best trait is never going steady. He enjoys swimming at Albion, where he spends much time. His greatest fault is never staying in Marshall when he doesn't have to. Bill's hobby is women, but he hates to hear them talk.





LLOYD D. WOOD — *Charlie Spivak*

Sleek-haired Woodie graduates with many activities in his wake: band 3 years; on the great Dial Staff; Bus. Mgr. of the Annual; did a strong bit part in *Tomorrow Heaven*. Sec. treas. of the class his soph. year. Among his loyal pals are Mel Tassin, Charles Noneman, and John Quada. He enjoyed basketball games, and playing "Carols" on his cornet.

MATTHEW WOODS

— *Clinton Anderson*

Brown-haired Mat, farmer extraordinary, pals around with Wendell Wood, Albert Langridge, and Harold Mead. Popular Mat, who has won many major prizes with stock, was a model member of F.F.A. 4 years. His hobbies are horseback riding and hunting (and he doesn't come back empty handed either). Mat plays a good game of intramural ball, and has fun at it.



WENDELL H. WOOD—*Robert Mitchum*

Handsome Wendell was a member of F.F.A. 2 yrs.; vice-pres. his jr. year. Played great football (his favorite sport) his last 2 years. Hazel-eyed Wendell plans to farm. His pals are Matthew Woods, Harold Mead, and Albert Langridge. He will never forget barging into the wrong class when he was a fresh. The picture of his girl is his pride and joy.

ELLA LEA YAODES—*Yvonne DeCarlo*

Ella Lea, attractive brunette office-helper, likes bowling and roller skating. She enjoys typing and bookkeeping classes most. Shorty works at Miller-Jones. On off hours she pals around with Yvonne Libbrecht, Priscilla Murray, Shirley Mott, or Jim Hindenach. Mutt is a member of the Usher Club; worked on the J-Hop, and the G.A.A. formal. She plans to go to Florida.



KATHERINE WOODS—*Ina Rae Hutton*

Katy beat it out on her drum in band four years. Her treasured possessions are band letters. Her unusual hobby is building model airplanes. She pals with Valda Yost and Irene Spillane. Katherine, with the wavy hair and dark eyes, just couldn't remember class assignments. She enjoyed gym in school, and a stay at the Detroit Statler Hotel above all.

VALDA YOST — *Jane Withers*

Brown-eyed Val of the ready blushes enjoyed math, history, and home ec. most during her school career. Her future plans are to teach a country school. Valda's best trait is getting along with people. Her favorite experience is living on a farm. Shorty hates anklets worn with high heels. She was a waitress, and of top flight one, at the Marshall Tavern over a year.



MARIE L. WOODS — *Patty Berg*

Shorty, with the bright red hair and big blue eyes, beat the drums for the band 2 years; Latin Club 2 years; Biology (1), and Library (1). She played a nurse in *Sky Road*, in professional style. Very athletic, Marie favors bicycle riding and playing ball as her hobbies. "It Might as Well Be Spring" leads her Hit Parade. Marie is a "Home" working gal.

DOROTHY ANN ZOZULIA

— *Tatiana W. Boldyreff*

Dot of the raven tresses and deep blue eyes was in Biology Club one year. She portrayed a vital socialist worker in the sr. play. Dot enjoyed sr. lit. most in school, athletics second. Her hobby is collecting snapshots; "The Song Is You," her favorite lyric. Dot will attend business college, and sets Mrs. Hecht up as her model.





Mary Shaw



Melvin Tassin



Audrey Connolly



Dan Strabe



Jim Gabriel



Ellen Stender

Most Popular

Wittiest

Best Looking



Hugh Hobson



Verna Davis

Likely To Succeed



Betty Hake



Melvin Tassin

Best Jitterbugs



Dan Strabe



Dolores White

Bluffers



Jim Gabriel



Juanita Jones

Best Figures



Ella Lee Yarbrough



Bob Hobson

Crutest



Lewis Chapin



Eleanor Noble

Most Bashful



Mary Shaw



Dick Brampton

Best Ball Room Dancers



Shirley Gaudin



Ben Kelly



Hugh Malone



Verle Davis



Audrey Connolly



Don Strohe

Best Athletes

Most Studious

Loudest Couple



Mary Shrew



Lloyd Delaney

Class Firts



Nancy Hoffman



Melvin Tustin

Best Personality



Ed Schwartz



Maria Woods

Man and Woman Hater



Miss Erdine



Mr. Szymanski

Easiest Teachers



Miss Sedd



Mr. Gray

Best Looking



Miss Erdine



Mr. Cunningham

Most Popular



Miss Meyer

Hardest



Mr. Gray

Teachers

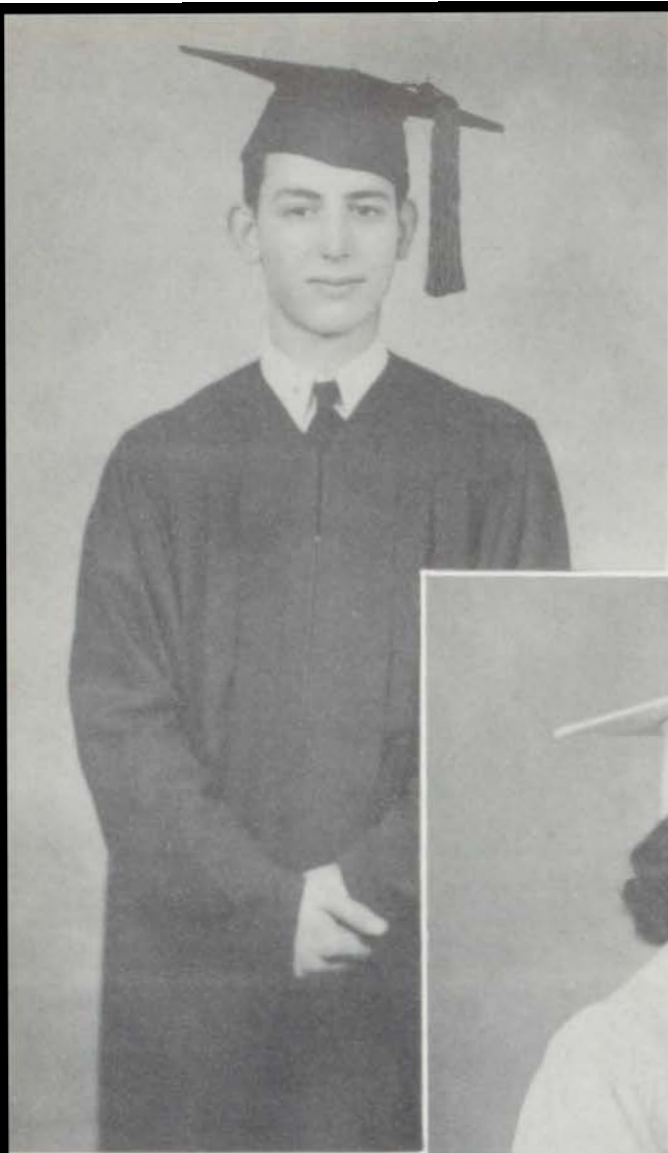

Hugh Robins, President



VICTOR CAMP
—Gen. Mark Clark

Vic returned from 3-year army service to graduate with the class of '46. His most prized possession is his discharge button. Vic played in the band his junior year, and was a glamour-boy in "Madam Cesspoole's Orchestra." Football is his hobby, and he played three years. His biggest moment was the one in which he caught a pass in a Marshall-Lakeview game. His only superstition is Friday 13th; women are his weakness. His return was too late for the senior page section.

Miss Erskine, Mr. Cunningham
Sponsors, Class of '45



Donna Snyder, Vice-President



Melvin Tessin,
President Junior Class
Ellen Beuker
(J-Hop given by class of '46)



Edith Houseman,
Secretary-Treasurer



"TOMORROW HEAVEN" SENIOR PLAY



Stars and Gripes of '46

42-43

Up and at 'em to Marshall High School to indulge in scholastic activities for the first time with various and sundry other local yokels intent upon absorbing some knowledge into our ignorant but blissful brains. In this, our first bashful year, we elected Cy Tessin, Doddie McKee, and Donna Snyder as our inexperienced, but oh how willing officers. Ye Olde Student Council gained a worthy Secretary-Treasurer in our own plump damsel Mary Shew. Zounds, a sad note was echoed by our mighty freshman class when the curfew made its first appearance. "Wild" freshie romances thrived—Jack Lake escorted Dora Champion hither and yon. Ella and Jr. Thornton experienced the ups and downs of puppy love, "adolescence" to ye pedagogues. Gadzooks, but the gals had a time dragging their respective dates to a night of stars and moon-glow, the G.A.A. formal; and the fellows didn't hate it!

43-44

Up betimes and to the local brain factory for our second wind. We started the year out right by electing Chuck Noneman, Janie Hill, and Lloyd Wood as our honorable and more-at-ease class officers. Two of our staunch, stalwart, sophomore boys left for the Navy. We regretted losing Bob Smith and Dalton Holt, but our loss was Uncle Samuel's gain. Cuddly couples this year were Lois Drumm and Dick Crampton, Jeanne Annis and Fred Hayes, and Mickey Lowe had, in modern parlance, a **crush** on Dot Zozulia. We yelled our heads off for Maynie Clark and Coach Gray when our Alma Mater won Ye Class B State Championship in basketball. Ah, yes, this year brought great honor (and Mr. Cunningham) to M. H. S.

44-45

Cy Tessin, Doddie McKee, and Janie Hill led our indusirious Junior yoemen through this hectic year of magazine sales and making money; and our beauteous Ellen served as Vice-President of the Student Council. Our junior play, "Sky Road," went over big, with handsome Jim Gabriel and fiery Peg Iams playing the leads under the capable directing of Mrs. Murray. The library was transformed into a stout man o' war replete with pirates, stolen treasure, and all ye fitting trimmings for our J-Hop which was tops as a sociable soiree. Jr. Thornton, Ollie Nelson, Jr. Petroff, Darrell Rapp, Bill Beaton, and Lyle Simmons laid down their history books to take up guns. Bill and Lyle are back with us now, after their discharge. Oliver Nelson, our doughty seaman second class, persisted in his studies where he was located, and obtained his 1946 diploma from M. H. S. Oliver will be discharged with eight hours college credit, in time to **continue** a college career this fall.

45-46

Our last year of absorbing knowledge into the old gray matter (sigh) found Cy president of the Student Council. Hugh, Donna, and Edith were able aides-de-camp to Miss Erskine and Mr. Cunningham in push-pulling us through our flurry of senior activities. Jim Gabriel captained our excellent football team. Only the Hillsdale Hornets left a sting on their record—two touchdowns—alack-a-day! Aud Connelly supervised the evergreen decoration of the Christmas Foyer and Pres. Hugh obligingly cut down Christmas trees. We had a great time bandying the issue about our "gift" and what color gowns we should don. After argument ad absurdum we decided on our "purty blue" curtain; and in June we traipse down ~~the~~ the aisle in our maroon and white gowns. Our timely senior play "Tomorrow Heaven" was well received by the stately residents of our fair city. Forsooth, but Bob Hobson and Jane Hill, Chuck Noneman and Doddie McKee had themselves a time treading the boards in the romantic leads. Lillian Marble hooked her hunk o' man, Al Summerfield, and took the fatal step with him this year. Wendell Woods became a married man, and Sue Blanchard plighted her troth to Bernard Russell. Eleanor Day left school to marry; and the Champion twins, Eleanor Goodrich, Pauline Hicks, Betty Johnson, and Beverly Ruthrauff are looking forward to careers of matrimony. On May 30 approximately one hundred slightly tearful, but thoroughly excited seniors of '46 will have lent their ears to the quips of Bernie More, and received their diplomas; while thoughts of college, Army life, marriage, or Fate's whimsy mingle with regretful joy and joyous regrets.

JUNIORS



Aldrich, J. Jr. Play Cast
Alexander, V.
Allen, J. Jr. Play Cast
Armbrust, H. G. A. A.



Arnold, E. F. F. A.
Baird, J. Choir
Baker, M. G. A. A.
Beadle, B. G. A. A.



Berner, P. Jr. Play Crew
G. A. A.
Bishop, T.
Black, D.
Boehmer, H. F. F. A. Watchdog



Borden, D. Choir
Latin II
Bort, M. Jr. Play Crew
G. A. A.
Spanish II
Boucher, T. **Buckenberger, B.**
Jr. Play Crew
Football
Basketball
Baseball

1
9
4
7



Buttrick, B. Jr. Play
Football
Camp, B. String
Ensemble
Cayer, A. Jr. Class Pres.
Jr. Play Cast
Student Council
Band



L. Chichester



Clute, A. Jr. Play Crew
G. A. A.
Usher Club
String Ensemble
Cole, A. Spanish I
Cole, G. Spanish I



Collins, E. Jr. Play Cast
G. A. A.
Usher Club
Spanish I
Cook, D.
Courtright, A. F.F.A. Vice Pres.
Football
Baseball
Duckham, B.



Drum, B. Jr. Play Cast
Drumm, D. Assembly Comm.
School Service
Comm.
Dula, S. Latin II
Earl, C.



Eash, S. Choir
English, G. Football
Field, R. Baseball
Gard, O. Shop asst.



Gordnier, M.
Grable, W.
Grace, B. Football
Baseball
Basketball
Green, Jr.

Groth, V. Latin II Hamaker, L. Hamilton, J. Football Harrington, M. L.



Hawks, G. Jr. Play Comm. Choir Heidenreich, J. Latin Club Pres. Jr. Play Cast Basketball Mgr. Elections Comm. Holt, A. G.A.A. Howard, E.



Hughes, W. Hutchins, A. M. Library Club Jones, R. Band Latin I Jones, R. G.A.A.



Joshick, A. J. Katz, B. Jr. Play Comm. Football Katz, R. Jr. Play Cast Keithan, J.



Kellogg, B. G.A.A. Spanish I Kellogg, R. Kenyon, E. Library Club Kincaid, L. Jr. Play Cast Baseball



King, J. String Ensemble Lake, D. Jr. Play Cast G.A.A. Choir Assembly Comm. La Lande, P. F.F.A.



Lanning, N. G.A.A. Lewis, E. Jr. Play G.A.A. Spanish I Lott, C. Jr. Class Sec. Treas. Spanish I Jr. Play Cast G.A.A. Spanish I Latin II Usher Club Student Council Mallory, T.



Markas, E. Choir Mead, M. G.A.A. Choir Morris, B. Jr. Play Cast Football Baseball Student Council Murray, S. Jr. Play Crew Latin Club



Matley, B. Ogden, C. Jr. Play Crew Olmstead, L. G.A.A. Vice Pres. Jr. Play Cast Ass't Head Usher Cheerleading Park, R. Jr. Play Cast Latin Club Aedile String Ensemble



Patterson, B. Football Payne, B. F.F.A. Pemberton, B. Jr. Play Comm. G.A.A. Spanish I Petroff, J. J. G.A.A. Latin II



1
9
4
7



Plunkett, J.
Jr. Play Cast

Quick, H. L.
G. A. A.
Latin II
Spanish I

Ranger, L.
Choir

Reed, C.
Football
Basketball
Baseball



Rickabaugh, N.
G. A. A.
Latin Club
Choir

Rizor, V.
G. A. A.

Romine, B.
G. A. A.
Library Club

Royer, C.
Spanish I



Ruble, E.
Spanish I

Scherer, R.

Seedorf, H. L.
G. A. A.

Sellors, S.
Jr. Play Cast
G.A.A.
Usher Club



Shebel, A.
Jr. Class
Vice Pres.
Jr. Play Crew
G. A. A.
Latin II
Usher Club
Student Council

Smith, B.

Smith, S. Jr.
Spanish I



Stevens, H.

Sunday, P.
G. A. A.
Latin I

Tech, B.
Band



Tenney, J.
Jr. Play Cast
G.A.A. Bus. Mgr.
Usher Club

Thompson, G.
Band

Tobalski, J.
Football Mgr.



Troedson, E.
G. A. A.
Latin I

Trupiano, E. A.
G. A. A.
Usher Club
Majorette

Vance, J.

Van Elst, A.
Jr. Play A
Director
G.A.A. Sec
Spanish II



Van Wynen, D.
Jr. Play Cast
G. A. A.

Vincent, B.
G. A. A.
Latin I

Vogelreuter, R.
Jr. Play Cast
Spanish II
Football
Assembly Comm.

Volstrumer, J.
G. A. A.



Waid, D.
Baseball

Walbeck, B.
Spanish Club
Vice Pres.
Band

Wells, L.
Choir

Westbrook, C.
G. A. A.
Latin Club
Band



Willbur, B.
Jr. Play Cast
G. A. A.

Wilson, H.
Jr. Play Ass't
Director
Football

Wilson, L.
Jr. Play Cast
G. A. A.
Spanish I

Wygant, B.
G. A. A.

1
9
4
7

NO PHOTOKOPY

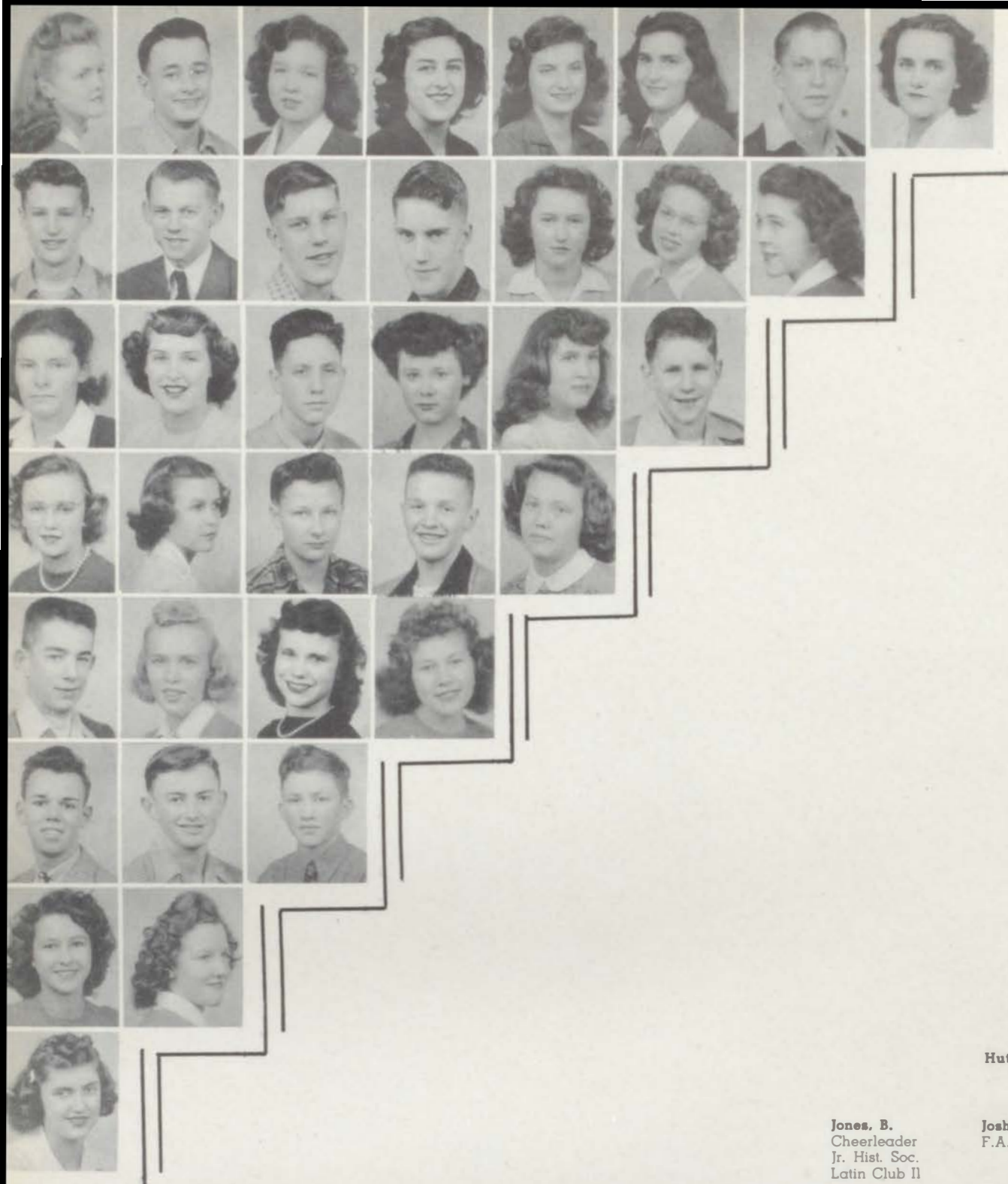

Aldrich, M.

Boyd, G.

Conkell, Y.
Band

Dadow, B.
Choir

Ditto, C.
Latin Club I
Football
Basketball
Baseball
Jr. Hist. Soc.

Flanders, J.
F.F.A.

Hale, P.

Hendra, N.
Latin Club II
Jr. Hist. Soc.
Library Club

Hess, J.
Football
Basketball

Hutchins, D. **Jelinek, D.**

Jones, B.
Cheerleader
Jr. Hist. Soc.
Latin Club II

Joshick, D. **Kinney, J.**
F.F.A.

Kloack, P.
Latin Club II
Library Club
G.A.A.

Rusel, C.
Jr. Hist. Soc.
Latin Club II

Laning, A. **Lake, B.**
Choir
Library Club

Line, F.
Jr. Hist. Soc.

Lothamer, M. A.
Latin Club I

Lux, D.
Latin Club II

Maes, A. **Mather, C.**
G.A.A.
Latin Club II
Jr. Hist. Soc.

McKee, M. L. **Mead, L.**
G.A.A.
Jr. Hist. Soc.
Cheerleader

Miller, B.
Jr. Hist. Soc.
G.A.A.
Library Club

More, D.
Latin Club II
Basketball Res.
Student Council
Sec. of
Sophomore Class
Jr. Hist. Soc.
Baseball Mgr.

Myers, M. **O'leary, R.**
G.A.A.
Latin Club I
Student Council

Overley, K.

Pangle, D.

Patton, J.

Phaus, V.

Pierce, R.

Preston, M.
F.F.A.
Stage Crew

Pritchett, J.

Armstrong, D.
Spanish Club

Arnold, J.
Spanish Club

Baker, J.
G.A.A.
Jr. Hist. Soc
Sec. of
Student Council

Bartlett, G.
G.A.A.

Bauer, M.
G.A.A.
Jr. Hist. Soc.

Behnke, B.
F.F.A.
Football
Jr. Hist. Soc.

Baughman, P.
Latin Club II
G.A.A.
Library Club
Jr. Hist. Soc.

Chapman, R.
Football
Basketball Res.

Church, D.
Football
Basketball Res.

Church, G.
Football

Clark, E.
G.A.A.
Jr. Hist. Soc.

Clutter, L.
G.A.A.
Jr. Hist. Soc.

Coats, L.

Convis, G.
Latin Club I
Jr. Hist. Soc.
Biology Club

Cooley, R.

Cubbon, J.
Football
Baseball
Jr. Hist. Soc.

Cox, D.
G.A.A.

Crosby, B.
G.A.A.
Jr. Hist. Soc.
Debate
Latin II

Davis, L.
Treas. of G.A.A.
Jr. Hist. Soc.

DeForest, M.
Latin Club II
Jr. Hist. Soc.

Dehammer, D.
Football
Latin Club II
Jr. Hist. Soc.

DeRuiter, D.
G.A.A.
Spanish Club

Diver, M.

Dunham, C.
G.A.A.
Band

Fast, B.

Francisco, S.
Latin Club I
Jr. Hist. Soc.

Gallagher, R.

Hardwich, D.

Hendricks, B.
Football
Baseball
Basketball

Hindenach, J.
G.A.A.
Latin II
Jr. Hist. Soc.
Cheerleader

Jelinek, S.
G.A.A.
Jr. Hist. Soc.

Kinney, Joar
Choir

Libbrecht, H.
Football

McKeachie, J.
Orchestra
Latin Club II

Orrison, J.
G.A.A.

Quick, M.
Latin Club II
Jr. Hist. Soc.



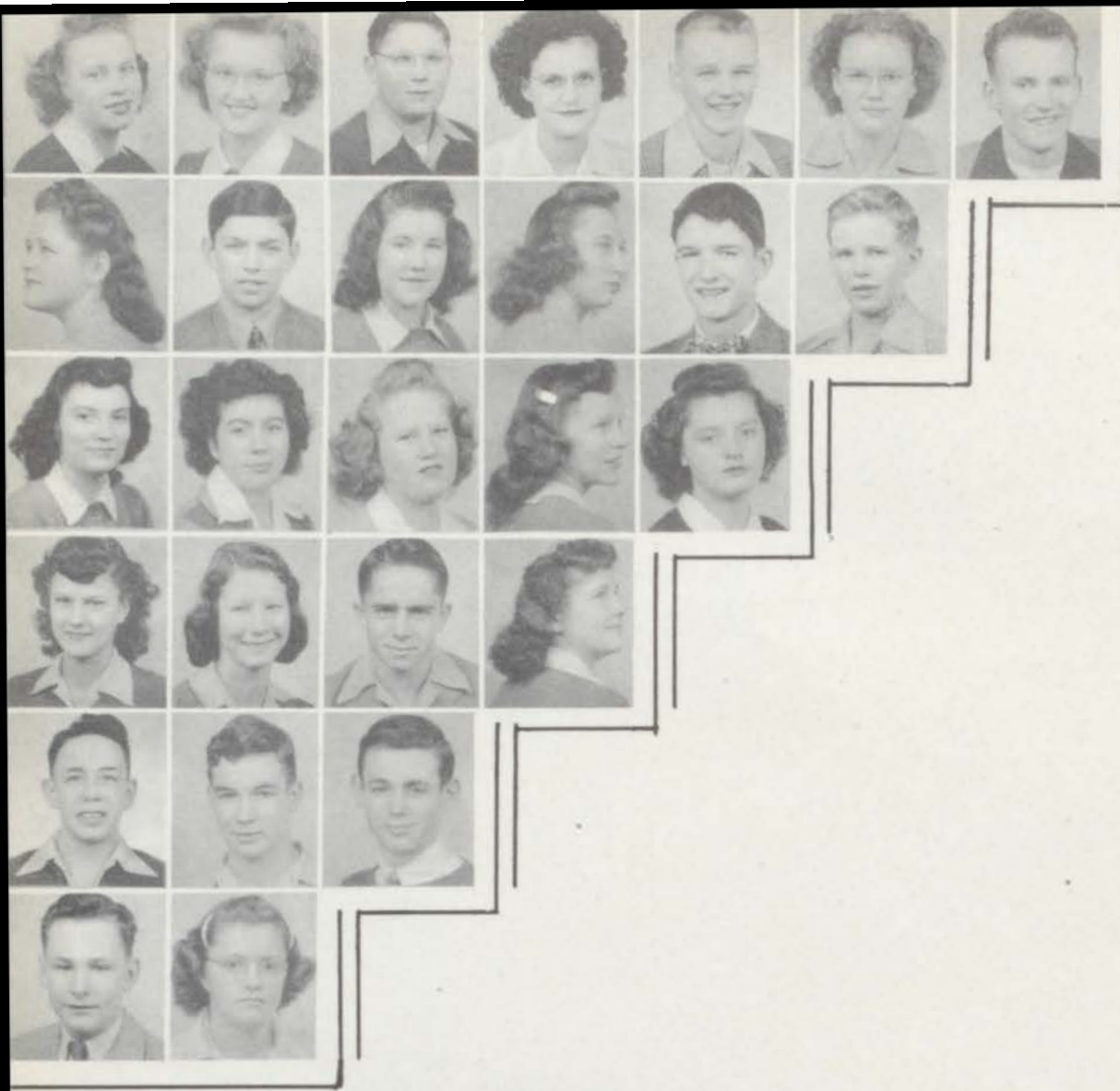

Reed, J.	Reuss, G. G.A.A.	Ritchie, K. F.F.A. Spanish Club	Ruddock, M.	Russell, F. Football Basketball Baseball Latin Club II Jr. Hist. Soc.	Schaller, A.	Schneider, J. D. Football Basketball Baseball Vice-President of Student Council, Jr. Hist. Soc.
Schneider, R. G.A.A.	Seedorff, C. F.F.A.	Sellen, M. Latin Club II	Shellenberger, R. Choir G.A.A. Jr. Hist. Soc.	Sherman, G. Latin Club II Debate Student Council Pres. of Sophomore Class	Shumway, C. Jr. Hist. Soc.	
Spindlow, F. Latin Club II Orchestra	Summerfield, D.	Thomas, R. Choir	Troedson, M. Latin Club II	Van Arman, J.		
Van Zandt, J. Latin Club II Jr. Hist. Soc.	Warsop, B. Latin Club II G.A.A. Jr. Hist. Soc.	Weaver, R. F.A.A. Football Basketball Baseball Jr. Hist. Soc.	Whitsel, J.			
Williams, F. Football Jr. Hist. Soc. Latin Club II	Wilson, R.	Wright, M. F.F.A.				
Woodhams, W. Football F.F.A.	Woods, E. Latin Club II					

FRESHMEN



Adams, G.
G.A.A.
Choir

Adams, R.

Allen, G.
G.A.A.

Allen, N.
Latin I

Arnett, P.
G.A.A.

Baird, B.
Latin I
(Scribis)

Bell, J.
String Ensemble

Bemis, N.

Beuker, J.
Latin I
Football

Bidelman, B.
Latin I

Boehmer, K.
Biology Club

Bauer, N.
G.A.A.
Latin I

Bowers, G.
G.A.A.

Bramble, J.
Latin I

Brandt, L.
Baseball

Brown, E.

Brownell, D.
Spanish Club
Baseball

Burkhardt, A.
F.F.A.

Burlingame, B.
Latin I
G.A.A.

Bushong, C.
F.A.A.

Carl, C.

Clark, B.

Davenport, L.

Decker, R.
G.A.A.



Dobbins, J.
Band

Dowding, M.
Latin I

Dowding, Melva

Eipper, N.
Football



Fiske, E.

Flanders, H.
F.F.A.

Flynn, R.
Latin I
Football
Baseball

Freer, C.
G.A.A.
Latin I



Freer, L.

Galvin, H.
Football

Goldberg, G.
Spanish Club

Hale, J.
Latin I



Hale, Julia

Heatherly, C.
Football
Basketball
Pres. of class

Henker, W.

Hoffman, B.
Latin I



Hoffman, J.
G.A.A.
AssemblyComm.

Hindenach, B.

Howard, M.
G.A.A.

Howard, R.
Choir



Hunt, S. L.
Latin I

Hughes, B.

Jelinek, M.
Biology Club
G.A.A.

Jones, M.



Keiser, B.

Kellerman, N.
G.A.A.
Sec. and Treas.
of Fresh. Class

Kipker, B.

Kipker, D.
G.A.A.



LaLonde, G.
G.A.A.

Lampka, M.
Latin I

Lanning, D.
G.A.A.

Lapham, B.
G.A.A.



Levy, J.
Football
Basketball (Res.)

Lewis, L.
G.A.A.

Line, L.
Latin I
Baseball

Logan, J.
Football



Maynard, A.
Library Club
G.A.A.

McIntyre, P.
G.A.A.

Miller, D.

Murray, D.
Spanish Club



Obenour, B.
Football

O'Leary, D.
Spanish Club
Football

Peck, N.
Library Club

Plunket, D.
Football



Pritchett, E.
G.A.A.

Reed, S.
G.A.A.

Rial, C.
Baseball

Rice, V.
Choir



Rocho, J.

Roush, N.

Setser, N.
G.A.A.
Library Club

Singer, N.
Spanish Club



Tenney, J.
G.A.A.

Treadwell, J.
Choir

Vance, G.
Latin I

Visel, M.
G.A.A.



Ward, W.
Football
Basketball

Washington, L.
Vice-President

Weakley, P.
G.A.A.

Weaver, C.

Whetstone, J.
Choir
Cheerleading

Whittaker, L.
F.F.A.

Wickman, M. L.
G.A.A.

Wilder, M. L.
G.A.A.

Williams, G.

Willis, E.
G.A.A.

Wilson, A.
G.A.A.

Wood, Geneva

Wood, G.

Warner, C.

Zimmerman, A.



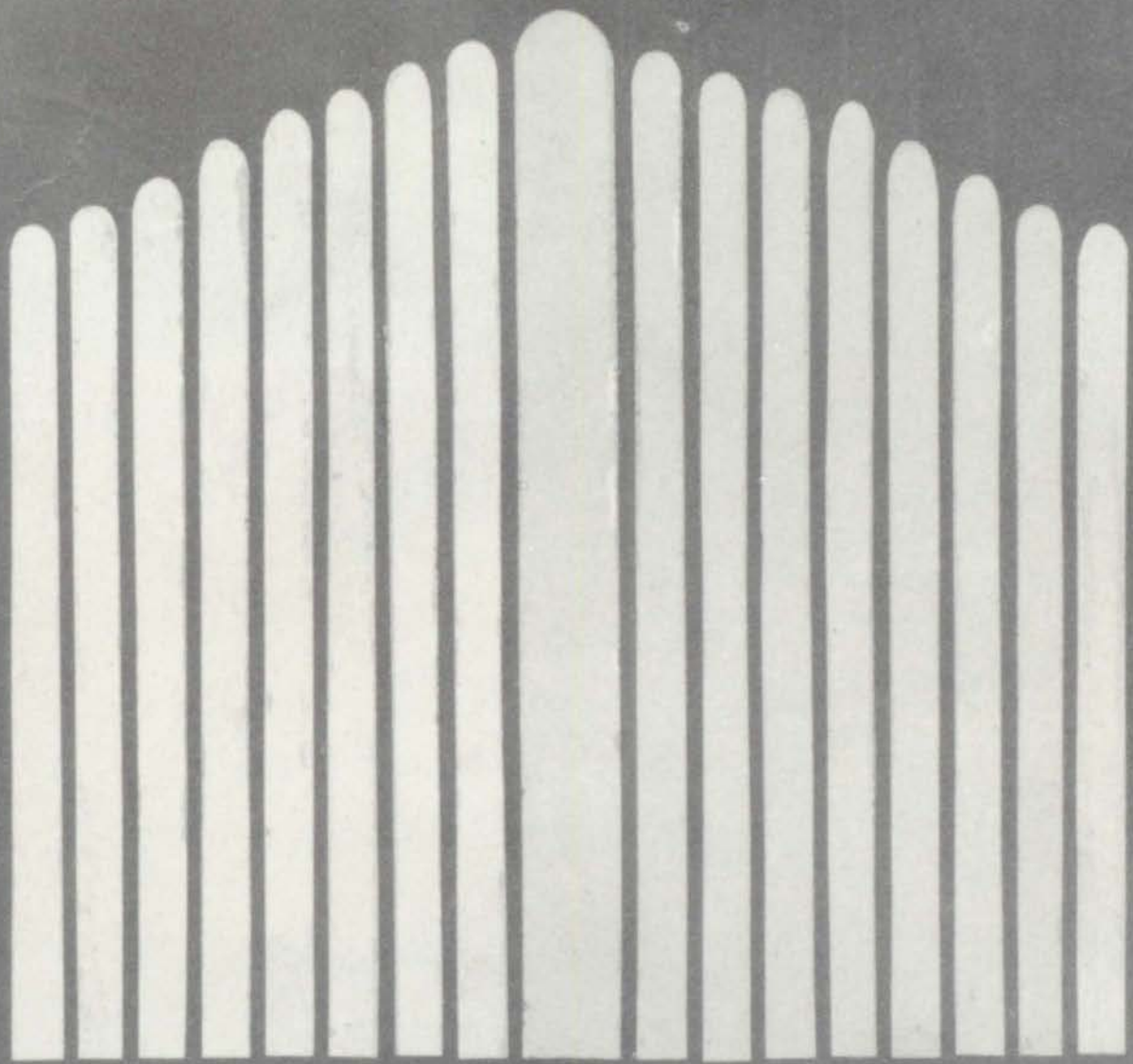

Handwritten musical notation in white ink on a dark background. The notation includes a treble clef, a key signature of one sharp (F#), and a series of notes and rests. The notes are written in a stylized, handwritten font. The sequence of notes is: a quarter note (G4), an eighth note (A4), a quarter note (B4), a quarter note (C5), a quarter note (D5), a quarter note (E5), a quarter note (F#5), a quarter note (G5), a quarter note (A5), a quarter note (B5), a quarter note (C6), a quarter note (D6), a quarter note (E6), a quarter note (F#6), a quarter note (G6), a quarter note (A6), a quarter note (B6), a quarter note (C7), a quarter note (D7), a quarter note (E7), a quarter note (F#7), a quarter note (G7), a quarter note (A7), a quarter note (B7), a quarter note (C8).



BAND

Row I (sitting left to right)

1. M. Dunham; 2. B. Tech; 3. B. Humiston; 4. B. Denbrock; 5. C. Westbrook; 6. A. Harms; 7. A. Patton; 8. E. Kipp

Row II (sitting left)

1. L. Wood; 2. D. Jones; 3. Y. Conkell; 4. G. DeMott

Row II (sitting right)

1. E. Stage; 2. G. Thompson; 3. R. Brubaker; 4. M. Patton; 5. S. Camp; 6. A. Cubbon

Row III (sitting right)

1. J. Dobbins; 2. J. Conkell; 3. B. Walbeck; 4. M. Pemberton; 5. J. Merritt

Standing

1. R. Waite; 2. E. Trupiano; 3. D. Derhammer; 4. J. Bell; 5. K. Ruddock; 6. A. Cayer; 7. K. Woods; 8. M. Hudson; 9. C. Dunham; 10. June Pritchett; 11. Jean Pritchett; 12. B. Bell



GIRLS' CHOIR

Row I (left to right)

1. R. Howard; 2. V. Rice; 3. J. Treadwell; 4. R. Adams; 5. L. Wells; 6. M. Diver; 7. D. Lake;
8. R. Schellenburger

Row II (left to right)

1. C. Ogden; 2. J. Plunkett; 3. R. Thomas; 4. D. Bordon; 5. L. Ranger; 6. B. Ruthrauff; 7. E.
Howard; 8. J. Hawks

Row III (left to right)

1. N. Rickabaugh; 2. E. Markos; 3. M. Mead; 4. P. Bowers; 5. A. Laing; 6. J. Baird; 7. B. Dadow





STRING ENSEMBLE

Row I (sitting left to right) 1. B. Richardson; 2. F. Spindlow; 3. B. Camp; 4. J. King; 5. J. McKeachie; 6. M. Troedson

Row II (left to right) 1. J. Bell; 2. A. Clute

ORCHESTRA

Row I (sitting left to right) 1. B. Richardson; 2. F. Spindlow; 3. B. Camp; 4. J. King; 5. J. McKeachie; 6. M. Troedson

Row II (sitting) 1. C. Westbrook; 2. M. Dunham; 3. B. Humiston; 4. B. Denbrock; 5. B. Walbeck

Row III (standing) 1. C. Dunham; 2. J. Bell; 3. A. Clute



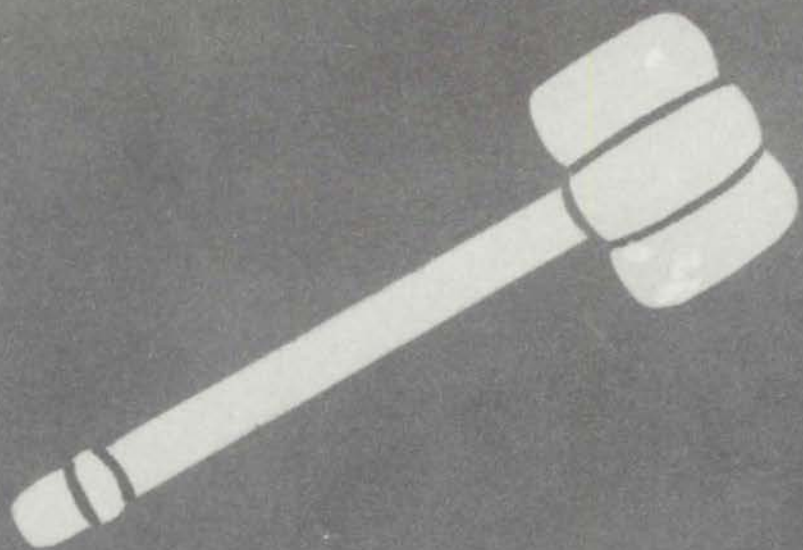

CLUBS ACTIVITIES



G.
A.
A.

PRES.
DOLores McKEE





G. Adams	R. Adams	G. Allen	T. Annis	H. Armbrust	P. Arnett	J. Arnold	J. Baker	M. Baker	G. Bartlett
M. Bauer	N. Bauer	P. Baughman	B. Beadle	P. Berner	E. Beuker	S. Blanchard	M. Bort	P. Bowers	E. Clark
A. Clute	L. Clutter	E. Collins	J. Conley	A. Connelly	M. Cooley	P. Cox	B. Crosby	L. Davis	V. Davik
R. A. Decker	D. DeRuiter	M. Diver	L. Drumm	C. Dunham	C. Earl	J. Ewer	E. Fiske	C. Freer	N. Hendra
J. Hill	J. Hindenach	J. Hoffman	A. Holt	M. Howard	P. Iams	M. Jelinek	S. Jelinek	B. Johnson	M. Jones
R. Katz	N. Kellerman	B. Kellogg	D. Kipker	J. Kline	P. Kloack	D. Lake	D. Lanning	N. Lanning	B. Lapham
E. Lewis	Y. Libbrecht	C. Loff	A. Maes	A. Maynard	J. McKeachie	M. L. McKee	P. McIntyre	M. Mead	M. Midlam
B. Miller	M. Meyers	R. O'Leary	L. Olmstead	J. Orrison	B. Pemberton	J. J. Petroff	E. Pritchett	H. L. Quick	M. Rapp
S. Reed	G. Reuss	N. Rickabaugh	V. Rizor	B. Romine	G. Ruddock	B. Ruthrauff	S. Sellors	N. Setser	R. Schneider
T. Shaffer	A. Shebel	R. Shellenberger	M. Shew	C. Smith	M. L. Smith	D. Snyder	L. Summerfield	P. Sunday	Janice Tenney
Joan Tenney	Judy Tenney	E. Troedson	M. Troedson	E. Trupiano	A. Van Elst	D. Van Wymen	P. Van Zant	B. Vincent	M. Visel
B. Warsop	P. Weakley	L. Wells	C. Westbrook	M. L. Wickman	B. Wilbur	E. Willis	A. Wilson	L. Wilson	A. Zimmerman



D. Armstrong J. Arnold E. Beuker M. Bort D. Brownell A. Cole G. Cole E. Collins



V. J. Davis D. DeRuiter G. Goldberg E. Houseman E. Lewis C. Lcff T. Mallcry



D. Murray C. Ncneman D. O'Leary B. Pembertcn H. L. Quick K. Ritchie



C. Royer E. Ruble N. Singer D. Smith A. Van Elst

SPANISH



CLUB

R. Vcgelreuter E. Waibeck L. Wilson

USHER



CLUB

A. Clute E. Beuker E. Collins



M. Cocley L. Drumm J. Hill J. Hindenach



J. Kline C. Loff D. McKee R. O'Leary L. Olmstead S. Sellors



A. Shebel M. Shew C. Smith M. L. Smith D. Snyder Tenney, J. E. Trupiano E. Yaudes





N. Allen B. Baird N. Bauer J. Bell J. Beuker B. Bidleman J. Bramble B. Burlingame



G. Convis M. Dowding B. Flynn S. Francisco C. Freer J. Hale J. Hendenreich B. Hoffman



S. Hunt D. Jones M. Lambka L. Lewis M. A. Lcthamer N. Rickabaugh



R. Schellenberger P. Sunday E. Troedson G. Vance B. Vincent C. Westbrook



P. Baughman D. Bcrden D. Derhammer C. Ditto S. Dula V. Groth B. Crosby M. DeForest



N. Hendra J. Hindenach B. Jones P. Kloack C. Kusel



C. Loff D. Lux A. Maes J. McKeachie D. More J. Murray



D. O'Leary B. Park J. Petrcff H. L. Quick M. Quick F. Russell M. Sellen



A. Shebel G. Sherman F. Spindlow M. Troedson G. Van Zandt B. Warsop F. Williams E. Woods



L
A
T
I
N

C
L
U
B

DEBATE



H. Mead



E. Beuker
secretary



B. Crcsby



G. Sherman
negative team



M. Tessin
affirmative team

TWIN VALLEY CHAMPIONS



P. Baughman



N. Hendra



B. Miller



P. Bowers



A. M. Hutchins



N. Peck



T. Brannon



E. Kenyon



M. Pike



E. Fiske



P. Kloack



E. Romine



A. Laing



S. Sampson



A. Maynard



N. Setser

LIBRARY CLUB



E. Arnold



J. Overly



L. Whitaker



H. Bcehmer



B. Payne



W. Woodhams



A. Burkhardt



M. Preston



M. Wright



C. Bushong



K. Ritchie



L. Chichester



C. Seedcrff



J. Ccnkell



C. Washburn



A. Ccurtright



R. Weaver

F. F. A.



H. Flanders



J. Flanders



D. Jeshick



P. LaLande

Mr. Wilcox may well be proud of the basket-ball record his doughty lads achieved during this season. The boys were never defeated; and not only that, their scores were out of this world. 48 to 16, or 55 to 24,—their fans learned not to be surprised at anything. Hugh Boehmer and Bill Behnke were usually top-scoring men; but all the fellows made their share, and certainly displayed defense that was air tight. The **Dial** is proud to publicize such a record.

JUNIOR HISTORICAL SOCIETY

Herbert
Wilson Pres.



Carleen
Loff Vice-Pres.



Elizabeth
Collins Sec.



MISS DIEHL. Sponsor



Albert
Cayer Treas.

SENIORS

Hugh Robins
Melvin Tessin
Dorothy Zozulia

JUNIORS

James Aldrich
Joyce Allen
Helen Armbrust
Edward Arnold
Mary Jean Baker
Barbara Beadle
Patty Ann Berner
Hugh Boehmer
Marian Bort
Bob Buckenberger
Ben Buttrick
Ted Boucher
Bill Camp
Mark Cato
Albert Cayer
Leo Chichester
Anita Clute
Gloria Cole
Elizabeth Collins
Dolas Derhammer
Bill Denbrock
Douglas Drum
Bill Drumm
George English
Martha Flynn
John Gallagher
Robert Gauss
Walter Grable
Bill Grace
LaVerne Hamaker
Gerry Hawhs
John Heidenreich
Fred Hindenach
Ruth Jones
Blaine Katz
Bob Kipp
Bonnie Lou Kellogg
Richard Kellogg
Donna Lake
Eleanor Lewis

Carleen Loff
Philip LaLande
Theron Mallory
Sterling Murray
Bob Morris
Barbara Oatley
Carolyn Ogden
Lorna Olmstead
Irene Pappas
Bob Park
Bill Patterson
Bruce Payne
Barbara Pemberton
Jennie Jean Petroff
Helen Lou Quick
Louise Ranger
Clyde Reed
Nancy Rickabaugh
Vendelia Rizor
Carlton Schafer
Sheila Sellors
Helen Seedorff
Alice Shebel
Richard Smith
Patricia Sunday
Janice Tenney
Eleanor Tingay
John Tobalski
Ellen Troedson
Emily Ann Trupiano
Alyce Van Elst
Doris Van Wynen
Bernice Vincent
Rudy Vogelreuter
David Wald
Bill Walbeck
James Warner
Herbert Wilson
Lois Wilson
Dorothy Wise
Beverly Wygent

SOPHOMORE

Margaret Aldrich
Joan Baker
Marilyn Bauer
Patsy Baughman
Bill Behnke
George Boyd
Ellen Clark
Gloria Convis
Lela Mae Clutter
Barbara Crosby
Jack Cubbon
Lorraine Davis
Mary De Forest
Dcuglas Derhammer
Clare Ditto
Curtis Fisher
James Flanders
Samuel Francisco
Nancy Hendra
Joan Hindenach
Dick Jelinek
Shirley Jelinek
Bernard Jones
Robert King
Cyril Kusel
Franklin Line
Alice Maes
Mary Louise McKee
Betty Miller
Donald More
Rosalyn O'Leary
Marland Preston
Marianne Quick
Joyce Reed
Knorbert Ritchie
Fred Russell
J. D. Schnieder
Rita Shellenberger
George Sherman
Freda Spindlow
Charles Shumway
Marlorie Troedson
Jerry VanZandt
Raymond Weaver
Fred Williams
Walter Wilson

FRESHMEN

Roxada Adams
Norma Allen
Norma Bauer
Estella Joy Bell
John Beuker
Bruce Bidleman
Beverly Burlingame
James Dobbins
Jon Hale
Charles Heatherly
Joyce Hoffman
Mickey Howard
Dorothy Kipker
John Logan
Arlene Maynard
Dick Miller
Donald O'Leary
Joanne Park
Owen Robins
Gordon Vance
Lois Washington
Walter Wilson

8th GRADE

Norman Elpper
Ernest Stage
Billy Wischer



"ROWING PAINS" JUNIOR PLAY





LLOYD WOOD (bus. mgr.)
entering receipts



ELLEN BEUKER (asst. ed.) **CHAS. NONEMAN** (ed.-in-chief)
transposing dummy page drafting dummy book



CAROL SMITH (photo ed.)
trimming photographs



GLENN McCANN
drafting photo panel



MARJORIE COOLEY and
BOB HOBSON
marking photos for size



JUNE KLINE
writing year-book material



MARY LOU SMITH
making frontispieces



EDITH HOUSEMAN
cleaning panels



NANCY HOFFMAN
(asst. ed.)
making headlines

MELVIN TESSIN (editor)
making up pages



ED SCHWARTZ
slip-sheeting

LEWIS CHAPIN
(chief printer)
turning mimeograph

HUGH ROFINS
feeding folded sheets



DONALD STROBE (art ed.)
making cartoons



VERLA JEAN DAVIS
(exchange ed.)
mailing Dials



PAULINE HICKS
writing a news story



JIM GABRIEL
typing up sports



DOLORES McKEE
checking assignment sheet



JANE HILL
cutting a stencil

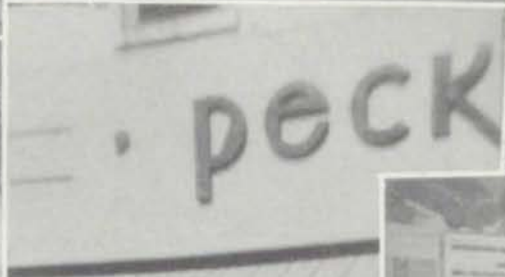



ATHLETICS



Bob Hendricks

Because of his exceptional pass interception and hard tackling, Bob was one of the best defensive centers in the T.V. Although only a sophomore, Bob played like a veteran. He had a lot of fight and was smart at judging the opponents' plays. He played his best at E. Lansing.



Melvin Tessin

"Who blocked that kick" was the cry in the St. Mary's game, and there was Cy with red hands and a guilty look on his face. Mel looked steady aggressive ball all year long, and was given honorable mention on the All-T.V. This was Cy's first year on the varsity, but he played veteran-like ball.



Fred Russell

Although only a sophomore and playing his first season at end position, Fred developed into a good blocker and pass receiver. Defense was Fred's favorite, and they didn't run very many around his end. In the Hillsdale game, T-bone intercepted a pass on their 15-yard line and outran the field for 85 yards to score.



J. D. Schneider

Crutches had trouble with his legs this year, but trouble or not, he was one of the fastest boys on the squad. J. D. is probably better known for his passing ability, completing two touchdown passes in the Lakeview game. With two years to play, his passing, punting, and running should be a decided aid to the team.

Rudy Vogelreuter

Rudy, a 170 lb. junior, played left guard. A good dependable player, R. V. gained a lot of experience this year; he will probably be a regular. He is a smart offensive blocker; but, as is usual with linemen, he likes defense best. He reached his best form in the Lakeview game.



Doug Derhammer

Fungus played a hard-charging right guard. Only a sophomore, Doug will see a lot of action next year. Weighing only 140 lbs., he makes up for lack of weight in keenness of brains and fighting spirit. Doug used his head, and when he decided where the play was going, the opposition was hard put to elude him.



Jim Hamilton

Big Jim, standing six feet tall, earned his first letter this year. Jim lacked experience, but when he did get a chance he made up for this in fighting spirit. Next year he will be one of the big spark-plugs of the Marshall line. Jim is the small try carrying on the Hamilton family's (Justin, John) football tradition.

TWIN VALLEY UNDER

Bob Morris

Bob, "the boy who never shaves," was hurt in practice, and his action for the first two games was limited to kicking off and kicking extra points. Bob played a hard charging guard on offense, and tackle on defense. At one time or another he has played almost every position except end. He will be back next year, and should be of decided help.

Bill Beaton

Handsome Bill, the team's only returned service veteran, came back from the Navy too late to get a regular position. Bill was by far the most frequently used reserve, and gave a good account of himself on every occasion. He put his size to use best on defense in which he excelled.





Bill Patterson

Bill was exceptionally fast for a guard, especially when pulling out of the line to lead a play. This was his first year at regular; in fact, the Battle Creek game was the first he ever played. But this lack of experience Pat made up by more fight than anyone else. Sturgis was his best game; he repeatedly threw Sturgis ball-carriers for losses. Next year Bill should be an outstanding lineman.

Bob Buckenburger

Good-looking Bob, the ladies' man, substituted at either end. He was a sharp man on defense; and, although he didn't get too much chance to show it, is a good pass receiver. Bob proved in the Lakeview game that he could run by reeling off yards on Gray's special double reverse. Look out for big Bucky next year.

Bill Rapp

This was Bestal's first year as a letter-winner. Standing 6' and weighing 165 lbs., Bill was a first-rate line backer-up. He didn't play much this year because of his lack of experience; but he is a good center, and with this year's experience behind him, he will be a valuable player. Bill played his best in the Lakeview game.



Bill Grace

Pudd, a good ball player, all the time, was a brilliant one on several instances this season. In the St. Mary's game he intercepted a pass and ran 62 yards for a touchdown; in the Sturgis game Bill kicked one of the best punts of the season; once he carried the ball 8 times in succession for 7 first downs. Only a junior, Billy Pudd should be a great asset next year.



Charles Heatherly

5'7", 170 lb. Chuck Heatherly is one of the few freshmen to receive a letter. Charley played a hard running half-back on offense, and a clever line-backer-up on defense. In his defensive position Chuck intercepted several passes this year. His best game was with Coldwater in which he ran 25 yards through the Coldwater team.



FEATED CHAMPIONS

George English

Superman George, the largest man on the team, used his size to good advantage, especially in the East Lansing game. George played either tackle position, earning his first letter. George's help will certainly bolster next year's line. For all his size, this junior is one of the most even-tempered men on the team.

Wendell Wood

Wendell was a fast guard, accomplished in leading plays. He was hard to stop on defense, and made a lot of tackles, especially in the Sturgis game. Wendell had the hard luck to hurt his leg in the Albion game. A much improved player from last year, he received Honorable Mention on the All-T.V.

Bob Howard

Stocky Bob's most notable game was the Lakeview one in which he scored 26 points. Icky didn't carry the ball much, but excelled in down-field blocking. He was an exceptionally apt quarter-back, and received honorable mention on the All-T.V.

Blaine Katz

Dynamic little signal caller in Howard's absence, he had a clever brain and quick feet. Comely Blaine was undoubtedly held back by lack of experience. He will probably be a regular on next year's team, and will be valuable. His speed and shiftiness make up for his lack of playing time.



All-Twin Valley Football

BEN KELLY

No. 78 will be remembered by sport fans for speed and fighting spirit. Excitement ran rampant when Ben ran the kick-off in the East Lansing game 74 yds. for a touch-down. Jr. was unanimously elected Captain of All-T.V. Known for his running and scoring ability, he made the Associated Press 3rd, and the Free Press 2nd team. Ben came in second for scoring honors with Crampton.

DICK CRAMPTON

Dick found his real spot this year when he switched from backfield to end. He was called by many the best end they had seen in high school football. Reamer's specialty was a double reverse by which he made our lone touch-down in the Albion and Sturgis games. His ability to carry the ball tied him for high-scoring honors in the T.V. He made the Free Press All-State 2nd team, and the Associated Press All-State 3rd.

JIM GABRIEL

Capt. Jim was one of the few 4-letter men of his team, and one of the best. Gabe's 6'1" and 190 lbs. proved hard to keep from penetrating the opponent's line. Jim's defensive play was nearly perfect. This big hard-hitting Senior constantly charged his opponents and threw them for losses. Jim, the outstanding lineman of his team, rated All-T.V.

Chronicle reporter Bill Holt, faithful follower of all Marshall High School sports.



John Tobalski and John Quada, managers.



Clayton Anderson, assistant, and Bruce Gray, head coach.



HILLSDALE:

Lanius (guard), Coppler (center), Finnisy (back).



EAST LANSING:

Stribe (tackle), Slotnick (back).



COLDWATER:

Corless (back)



STURGIS:

Berger (end), Bell (guard), Borgert (back).



ALBION:

Romanowski (tackle), Bohm (back).



LAKEVIEW:

Katz (guard).





Reed



Weaver

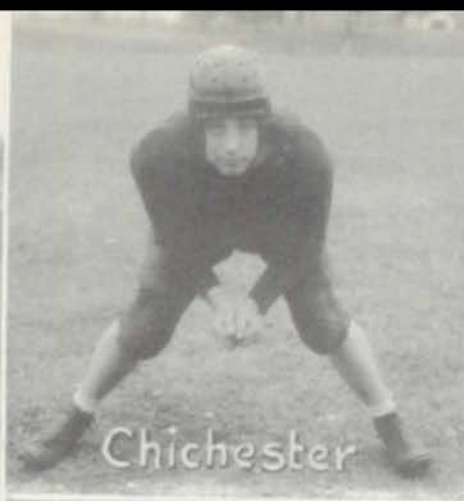

Chichester



Chapman

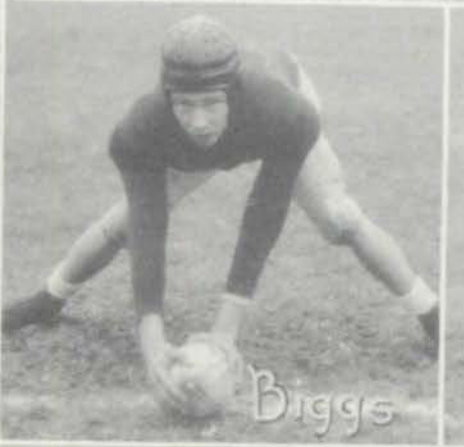

Biggs

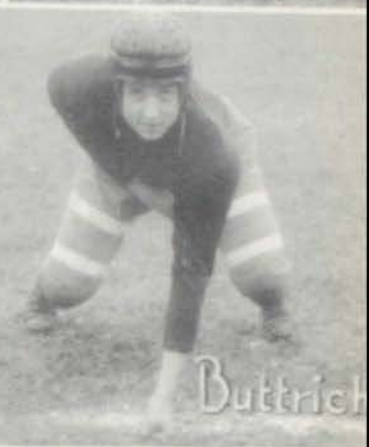

Buttrick



Ditto

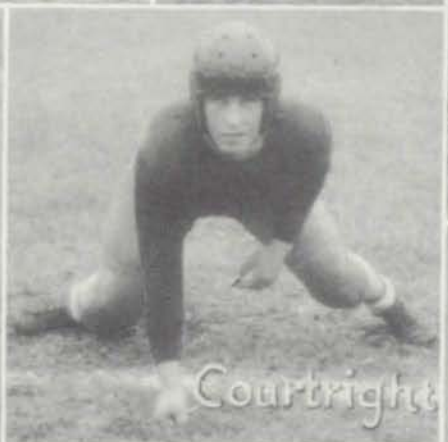

Courtright

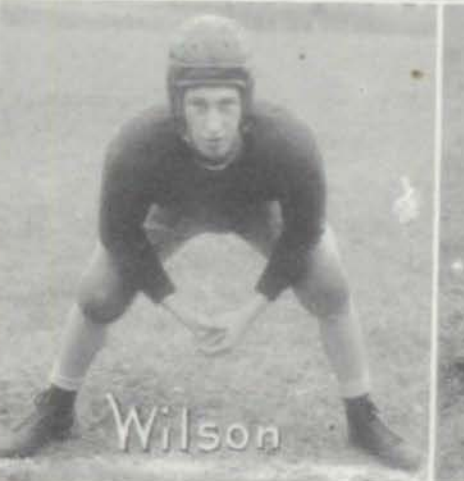

Wilson



Woodham

FOOTBALL

R E S E R V E S

Back Row—Cubbins, Eipper, Williams, D. Church, G. Church, Behnke, Fisher.
Middle Row—Drumm, Whittaker, Hess, Zull, O'Leary, Logan, Plunkett.
Bottom Row—Levy, Wilson, Beuker, Libbrecht, Flynn, Obenour, Galvin.



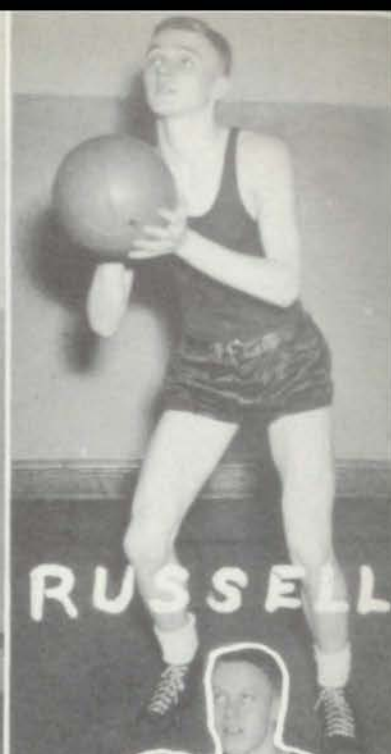

RUSSELL



CRAMPTON
BASKET



HOBSON



L
L
A
B



KELLY



TESSIN



HOWARD



SCHNEIDER



RUELL



HENDRICKS

R E S E R V E S



Top Row—B. Grace, B. Rapp, W. Leach, B. Ward, B. Buckenberger.
 Middle Row—J. Hess, C. Ditto, M. Cato, R. Chapman.
 Front Row—D. More, D. Church, C. Heatherly, B. Clarey, R. Weaver.

DISTRICT CHAMPS

The 45-46 basketball season was marked by several close games; two were overtimes, East Lansing (48-46) and Coldwater (49-47). We lost both. Another close one we lost was at Hillsdale, 35-32. Perhaps the most thrilling moments of the season came in the Coldwater game there.

Cc-Capt. Dick Crampton (forward)—This 3 yr. veteran of varsity play ran neck and neck for Top T.V. scoring honors, and is probably one of the best known players in the conference. In the first game of the season, with Hillsdale, Reamer accounted for 22 of 32 points.

Co-Capt. Ben Kelly (guard)—Hard fighting Ben won a name as one of the best guards in M.H.S. history. Ben's points always came in the crucial minutes of play, and his offensive work was outstanding.

Fred Russell (guard)—Although sick a large part of the season, Fred garnered points, most of them coming when needed. T Bone, a lad built for basketball and with a sense of perfect timing, has 2 yrs. left to play for Bruce.

Melvin Tessin (center)—Cy, starting center most of the season, was an invaluable defensive man. Cy scored the last 4 points against Sturgis to clinch the home game.

Bob Hobson (forward)—Hobby played both center and guard at the beginning of the season, but ended up as a forward. Flashy Bob tallied 16 pts. for scoring honors in the crucial Coldwater game.

Bob Howard (forward)—Although not a regular, this senior saw plenty of action. Icky showed up plenty "good" at Albion.

Clyde Reed (forward)—This lanky point-making junior was invaluable in Russell's absence, and will no doubt be a mainstay on the 46-47 team.

Bob Hendricks (guard)—Sophomore Bob didn't see much action this season, but was always ready and steady whether the going was rough or smooth. His next two years for varsity should be active ones.

J. D. Schneider (forward)—Jay, one-hand-shot wizard, was a sparkling asset to the '46 team. His faultless ball-handling and shooting when asked to relieve one of the regulars was superb.

The regular season ended with 6 wins and 6 losses as our T.V. record, plus 2 non-conference wins over Eaton Rapids. Hillsdale copped the T.V. title. Then Marshall defeated Hillsdale for the District title.

Crampton rated first team All-Twin Valley, and Kelly received a spot on the second string.

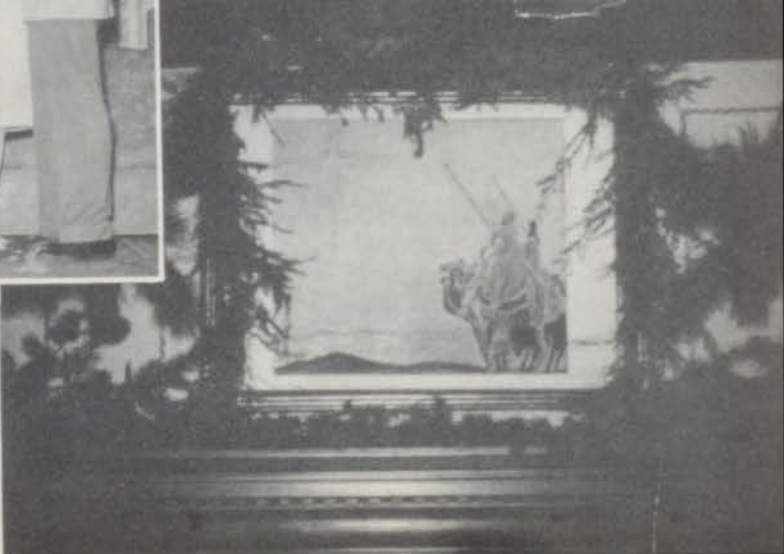

J. H. CRONIN

Dry Goods, women's and
Children's Clothing

MARSHALL WHOLESALE CO.

Wm. Trupiano, Prop.
Phone 130

JOSEPH LEYDEN

Plumbing

SMITH ELECTRIC CO.

Electrical Contractors

SCHNAITMAN BROTHERS

Quality Meats
Phone 91

JIM MILLER

Men's Wear

HITCHENS DRUG STORE

Prescription Druggist
Phone 10
Marshall, Michigan



EYMER HARDWARE

Gifts of Utility Hardware



BAKER BROS. CLEANERS

225 W. Michigan Ave.
The Best for Less - - - Phone 169



"Best wishes to all and Congratulations
to the Graduating Class
of 1946"

DODGE 5c TO \$1.00 STORE

CHRONICLE

Want Ads
Bring Quick, Definite Results

SHERMAN & DUFFIELD

THE POWER SHOP

For Clothes Becoming to You,
You Should Be Coming to Us.



GAMBLE STORE

Auto Accessories
Basil Robertson, Owner



UNITED CIGAR STORE

H. G. Fondra, Agt.
Cigars -- Cigarettes -- Tobacco -- Pool



MARSHALL TAVERN



Good Food and Well-Served
Charles Munday



FOX FLORIST

Corsages and Cut Flowers
110 N. Eagle Phone 768

NEEDHAM CLEANERS

Dry Cleaning and Dyeing
118 E. Michigan Ave. Phone 40

<p>STELLA'S BEAUTY SHOP</p> <p>Permanent Waving and Hair Styling 114 E. Michigan Phone 421</p>	<p><i>Compliments of</i> COLEMAN INSURANCE AGENCY</p>	<p>SNYDER HARDWARE</p> <p>Quality Hardware 144-149 W. Michigan Phone 94</p>
<p>TAYLOR'S DAIRY</p> <p>Quality Dairy Products Phone 163</p>	<p>"Jesters" Will Soon Be Here HARPER THRIFT SHOP</p>	<p>"CHRIS" PETROFF</p> <p>Quality Meats and Groceries</p>
	<p>Best of Luck to the Graduating Class of "46" EAST END MARKET</p> <p>Phone 228 Leon A. Bischoff</p>	<p>MARSHALL FEED STORE</p> <p>204 W. Michigan Ave.</p>
<p>BELFORD'S</p> <p>Jewelers 114 W. Michigan Ave. Marshall, Michigan</p>	<p>VAN WYNEN'S FLORAL</p> <p>Quality Dependability Artistry 203-209 S. Marshall Ave. Phone 113</p>	<p>E. B. MORE FURNITURE CO.</p> <p>Quality Furniture and Rugs at Reasonable Prices Phone 39</p>
<p>WEST END FOOD MARKET</p> <p>Vincent Zull Phone 164 W. Hanover St.</p>	<p>NAVEO SERVICE STATION</p> <p>Tire Vulcanizing Guy L. Brott 515 S. Kalamazoo Ave. Phone 9110</p>	<p>TASTY SANDWICH SHOP</p> <p>Paul Puyear</p>
<p>MARSHALL COAL & WOOD COMPANY</p> <p>Quality Coal and Coke W. J. Clayborn S. Kalamazoo Ave. Phone 209</p>	<p>W. R. SIMONS</p> <p>Insurance Peck Building Phone 192</p>	
<p>GETTY'S TEXACO SERVICE</p> <p>Tires, Gas and Accessories Phone 9115 W. Michigan Ave.</p>	<p>THE DUGOUT</p> <p>Famous Hamburgers "We Grind Our Own"</p>	<p>PECK'S DRUG STORE</p> <p>H. N. Buttrich, R.Ph. Prescription Department Fountain Service -- Gifts</p>
<p>WARFIELD SHOE STORE</p> <p>"To the Class of 1946 Our Congratulations"</p>	<p>MARSHALL SAVINGS AND LOAN ASSOCIATION</p> <p>Real Estate Loans 227 E. Michigan Ave. Phone 283</p>	<p>NAVEO OIL COMPANY</p> <p>A. Van Elst, Distributor Petroleum Products, Coal, Coke 515 S. Kalamazoo Ave.</p>
<p>KENDALL HARDWARE CO.</p> <p>Phone 98 "You're Always Welcome at Kendall's"</p>	<p>"BOB" JONES BARBER SHOP</p> <p>For Good Service See Bob</p>	

<p>DEUEL LUMBER CO. Building Materials For All Purposes</p>	<p>C. W. ROETHLISBERGER Meats — Groceries — Fish 150 W. Michigan</p>	<p>H. C. ALBAUGH AGENCY Insurance and Real Estate 227 E. Mich. Ave. Marshall, Mich. General Insurance Surety Bonds and Real Estate Financing C. L. Wood, Salesman Everybody's Auctioneer 283 Office — Phones — Res. 598</p>
<p>SCHNEIDER'S SANDWICH GRILL</p>	<p>McNALL'S BAKERY F. M. Underwood E. F. Williams</p>	
<p>MUMAW MEMORIAL CO. Cemetery Memorials</p>	<p>HUBBARD'S Sandstone Service Phillip's "66" Phone 291 S. Marshall Ave.</p>	
<p>HEMINGSEN'S DRUG STORE The Rexall Store Cut-Rate Drugs</p>	<p>McCLURE HARDWARE CO. Phone 13</p>	
<p>DR. M. MAYO Optometrist</p>	<p>Compliments of BOGAR AND GARDEN THEATERS</p>	
<p>"Best Wishes" from QUICK TIRE & SERVICE STATION Michigan at Grand Fred Quick, Mgr.</p>	<p>Compliments of QUICK & BURDEN Firestone Products "The Store Where Your Dollar Grows"</p>	<p>NAGEL'S GROCERY STORE</p>
	<p>BROOKS APPLIANCE CO.</p>	<p>Compliments of QUICK & BURDEN Firestone Products "The Store Where Your Dollar Grows"</p>
<p>F. B. SEAMAN & CO. Sporting Goods</p>	<p>BIDELMAN BEAUTY SHOP 614 Birch St. Phone 151</p>	<p>BOOK SHOP School Books and School Supplies Fountain Service Office Supplies</p>
<p>SAVE WAY FOOD MARKET J. E. Craig, Prop. Quality Service—Meats Fresh Vegetables Phone 9137 102 W. Michigan Ave.</p>	<p>WALTER'S TIRE SHOP Tires, Gas and Oil Sunoco Dynafuel</p>	<p>KELSER FUNERAL HOME 103 E. Mansion St. Phone 223</p>
	<p>VAUGHAN AND RAGSDALE CO. Dry Goods Girls' and Women's Dresses, Coats, Men's and Boys' Dress and Work Accessories and Sportswear, Footwear, Clothing Phone 19</p>	

<p>MILLER & JONES Shoes for the Family</p>	<p>Ice Cream at the MARSHALL CREAMERY Across from High School Gym</p>	<p>Compliments of DR. and MRS. R. C. WISCHER, D.C.</p>
<p>QUICK SHELL SERVICE Michigan at High H. L. Smith, Mgr. "Regards to the Students of M.H.S."</p>	<p>GREAT ATLANTIC & PACIFIC TEA CO. Groceries, Meats, Produce</p>	<p>HOTEL SCHULER Grill Room and Frontier Room</p>
<p>SANDERS BROTHERS G. E. Appliances Quality Hardware</p>	<p>MARSHALL LAUNDRY COMPANY</p>	<p>WEST END BARBER SHOP M. Struwin, Prop. "Thanking You For Your Patronage"</p>

SELLORS' STUDIO

LOUIS J. SELLORS

Portrait and Commercial Photography

Kodaks - Films - Supplies

Kodak Finishing - Picture Framing

115 E. Michigan Avenue Phone 92F1

<p>MARSHALL PASTRY SHOPPE Dick Galloway, Owner "The Best in Baked Goods"</p>	<p>F. A. STUART CO.</p>	<p>THE BLUE PENNANT C. H. Carr</p>
<p>EASTERDAY'S STEAK HOUSE "Pleasing You Is A Pleasure"</p>	<p>E. R. PAGE COMPANY Incorporated</p>	<p>BODINE'S GROCERY and TEXACO SERVICE Ray Bodine, Prop. 875 East Mich. Phone 129</p>
<p>R. D. VOGELREUTER Clothing and Furnishings</p>	<p>OSTRANDER Optometrist & Watchmaker Marshall, Michigan,</p>	<p>CARROLL'S STANDARD SERVICE Corner Mich. and High Phone 9120</p>
<p>HILLABRANT'S GROCERY Quality Groceries Phone 280</p>	<p>COURT FUNERAL HOME Ambulance Service Phone 200</p>	<p>CHARLES H. CLUTE COAL CO. 417 East Mich. Phone 196</p>

